

61 Poll Hereford Bulls, 7 Poll Hereford Females  
**Tuesday, 4th June 2024**



Online interfaced with  AuctionsPlus

Online Sale Catalogue - [www.herefordsaustralia.com.au](http://www.herefordsaustralia.com.au)

# THE COMMERCIAL HOTEL

DUBBO . EST 1859



## \$19 DINNER DEALS

MONDAY BARRAMUNDI  
TUESDAY CHICKEN SCHNITZEL  
WEDNESDAY RUMP & CHIPS  
THURSDAY BURGER NIGHT

## \$15 LUNCH SPECIALS\*

COCKTAILS • HAPPY HOUR  
SPORTS BAR • BEER GARDEN  
VIP LOUNGE • LIVE MUSIC

FIND OUT MORE [THEMERSH.COM.AU](http://THEMERSH.COM.AU)

161 BRISBANE ST, DUBBO • 02 6882 4488 \*CONDITIONS APPLY

  @COMMERCIALHOTELDUBBO

# 2023 Show Results



Presidents Shield Winner - Grathlyn Poll Hereford Stud



Senior Champion Bull, Lot 72, Llandillo Soldier



Grand Champion Bull, Lot 51, Valley View Sandman



**RIVERINA** STOCKFEEDS

Proven performance for sale  
and show stock **since 1927**

With a range of antibiotic-free and methane-reducing feed, pellets, dry lick, liquid feed, and more available to buy bulk or bagged, you can ensure you get the best for your beef with Riverina Stockfeeds.



Get expert nutritional advice from the qualified Riverina Stockfeeds team and view our full range of quality stock feed.

[www.riverina.com.au](http://www.riverina.com.au)

RIVERINA

# Contents

Show and Sale Information .....	6
Program.....	6
Exhibitors List.....	7
Vendor Checklist .....	8
Buyer Assurance .....	9
Show Classes .....	11
Sale Lots.....	16
Sale Summary.....	53
Breedplan Made Easy .....	57
EBV Percentile.....	60
Buyers Instruction Slip.....	66

## Thank you to our sponsors

Nutrien	The Crowley family of Tycolah
Elders	The Ranch Poll Herefords
Commercial Hotel	Truro Hereford and Poll Hereford stud
The Land	JTR Cattle Company
Riverina Stockfeeds	Allanae poll Herefords
Dick Smith Transport	Callaway Poll Herefords
Ben Furney Flour Mills	Llandillo Poll Herefords
Auctions Plus	Kidman Poll Herefords
Croak Media	Pinnacle Poll Herefords
Leaders Products	Ironbark Glen Poll Herefords
Herefords Australia	



*Join Us!*

FOR THE  
HEREFORD  
HOSPITALITY HOUR  
AT THE  
COMMERCIAL HOTEL

Monday 3rd June 2024

REFRESHMENTS &  
FINGER FOOD  
PROVIDED FROM 6-7PM

RSVP for the dinner to [info@herefordsaustralia.com.au](mailto:info@herefordsaustralia.com.au)  
for catering purposes

PROUDLY SPONSORED BY  
HEREFORDS AUSTRALIA

# Show and Sale information

## Herefords Australia National Show and Sale (DUBBO)

63rd Annual Show and Sale held at Dubbo Showground

### 61 Bulls & 7 Females

*subject to withdrawals*

**Tuesday 4th June 2024**

**Judging from 8am on the Judging lawns** *streamed on Livestock Connect*

**Females followed by Bulls**

Judge: Steve Crowley

**1pm - Bull Sale** Interfaced with AuctionsPlus



Selling Agents: Nutrien Ag Solutions

John Setttee.....0408 297 368

Matt Campion.....0437 290 435

Peter Godbolt .....0457 591 929

Gordon Wood.....0408 813 215

Selling Agents: Elders

Dubbo Office.....02 6884 3700

Paul Jameson .....0428 667 998

Brian Kennedy .....0427 844 047

Lincoln McKinlay .....0419 239 963

#### BULL SALE CHAIRPERSON

Ben Rumbel

Mobile - 0421 044 528

Email - benlea3@bigpond.com

#### AUCTIONSPLUS

www.auctionsplus.com.au Office: (02) 9262 4222

#### HEREFORDS AUSTRALIA LTD

Office Phone: 02 6772 1399 Fax: 02 6772 1615

www.herefordsaustralia.com.au

**REBATE: 2% will be allocated to outside Agents under Association Terms & Conditions**

## Program

### Sunday 2nd June

6:00pm ..... Vendors Meeting at Commercial Hotel

### Monday 3rd June

9am – 11am ..... Weigh, Scanning and Vet inspections

6-7pm ..... Hereford Hospitality Hour at The Commercial Hotel, Sponsored by Herefords Australia

### Tuesday 4th June

8:00am ..... Judging commences

1:00pm ..... Sale Start Time

# Exhibitors List

STUD	VENDOR NAME	ADDRESS	EMAIL	PHONE	J-BAS	LOTS <b>Nutrien Elders</b>
Allanae	John & Renae Keith	5 Mill St Goulburn NSW 2580	Nae154@hotmail.com	0427 150 483	6	1, 8, 65
Armada	A & B rayner	Grathlyn,4665 Hill End Rd Hargraves NSW 2850	grathlyn@gmail.com	0429 820 223	6	22, 29, 43, 50, 54
Benell	Michelle Slavin	Ferndale Bendick Murrell NSW 2803	Slavinearthmoving@hotmail.com	63837211	6	25, 56
Callaway	MP & ND Duthie	Pingroves, 366 Mahoneys rd Irvingdale QLD 4404	Mark_nikita@bigpond.com	0448 016 950	6	61, 66
Columbian	GC Wilkonson	PO Box 26 Binnaway NSW 2395	Gwilko4@bigpond.com	0427 824 598	6	12, 13, 16
Eclipse	Emily Taylor	Jaskim Park, 120 Bridge Rd Quipolly NSW 2343	ekj@bigpond.net.au	0409 718 140	6	44
Emu Holes	BH & PE Gunning	7 Rodeo Dr Hillview Tamworth NSW 2340	Emu.holes@bigpond.com	0428 474 648	6	26
Glenalvie	Michelle Cross	928 River rd Geurie NSW2818	michelle@LCER.com.au	0428 650 651	6	40, 45
Grathlyn	Grathlyn Pastoral Co	Grathlyn 4665 Hill end rd Hargraves NSW 2850	grathlyn@gmail.com	0429 820 223	6	23, 31, 32, 36, 37, 48, 62, 63, 64, 70, 71
Gundongs	Glenn Pugh	Gundongs Tomingley NSW 2869	Glennpugh53@gmail.com	0428 693 286	6	27, 28
Ironbark Glen	V & C Camilleri	73 Humphries lane Oberon NSW 2787	Viccamilleri1@bigpond.com	0438 022 332	6	21, 30, 35, 49, 51, 52
Ivy Bank	Ivy Bank Partnership	Ivy Bank Walcha NSW 2354	ivybankwalcha@gmail.com	0408 469 568	6	41, 46, 55
JTR	JTR Cattle Company	Glenmore Park 299 Carrabungla rd Roslyn NSW 2580	jemmawr@hotmail.com	0458 141 155	6	18, 19, 20
LH	Leeway Herefords	Melrose 6155 Henry Parkes Way Ootha NSW 2875	leeroherefords@gmail.com	0447 865 858	6	53, 57
Llandillo	Llandillo Poll Herefords	1025 O'connell Plains Rd The Lagoon Bathurst NSW 2795	lee@llandillobeef.com.au	0439 595 814	6	4, 24, 39, 42, 47
MT	Mitchell Taylor	Jaskim Park 120 Bridge Rd Quipolly NSW 2343	ekj@bigpond.net.au	0409 718 140	6	33
Pinnacle	Big Show Cattle Co	7 Muscat St Forbes NSW 2871	Dealmonkey4000@gmail.com	0458 160 375		60
Reevesdale	GA & F Reeves	Glen Clare 1317 Copeton Dam Rd Gum Flat NSW 2360	Reevesy1969@gmail.com	0412 417 520	7	9, 15, 67, 68
Strathvalley	B & D Young	6176 Northern HWY Rochester Vic 3561	Strathvalley@bigpond.com	0417 370 385	6	5
Supple Whiteface	BD & LF Rumbel	'Millbrook' 71 Tubbamurra Rd Llangothlin NSW 2365	Benlea3@bigpond.com	0421 044 528	7	7, 10, 11, 34, 38
Talumbi	Caleb Croker	159 Parkesbourne rd Yarra NSW 2580	Caleb.croker10102@gmail.com	0439 475 701	6	17
The Ranch	Greg & Del Rees	'Regent Park' 7220 Newell HWY Tomingley NSW 2869	theranchpollherefords@outlook.com	0488 503 300	6	58, 59, 69
Valley View	PD & AL Durkin	13805 Gwydir HWY Warialda NSW 2402	Padurkin19@gmail.com	0407 735 050	6	3, 6

# Vendors Checklist

## **STALL PLACEMENT & FITTERS**

If fitters require different owner's bulls to be tied together, please notify Ben Rumble email [benrumbel@icloud.com](mailto:benrumbel@icloud.com) or by 0421 044 528 by 18th May 2024

## **NECKTIES**

The vendor of any animal that requires re-tying during or after the show will be charged a \$50 fine (plus the cost of the necktie). After the sale is completed, all bulls left for the buyer or their transport agent, **MUST** be fitted and tied with a necktie as well as the halter. This is the responsibility of the vendor. Failure to pay the fine will result in refusal of your entries in future years.

## **INSPECTIONS**

All inspections will be held Monday 3rd June 2024 **ONLY** from 9am to 11am. At this time the completed Vendor Declaration and Herd Health Declaration forms must be submitted in order for inspection to be completed. Additional copies of these forms can be obtained by contacting HAL on 02 6772 1399.

## **COMPULSORY UNIFORM**

All people leading bulls in the ring must wear the compulsory breed uniform

## **ADVERTISING**

No advertising is to be displayed for stud sponsors unless the sponsor is also an official sponsor of the Herefords Australia National Show and Sale (Dubbo) 2023. This includes promotional clothing.

## **BULL ARRIVALS**

Strictly no bulls are permitted to arrive at the Dubbo Showground prior to the morning of Saturday 1st June 2024 without prior approval.

## **PRESSURE CLEANERS**

No pressure cleaners of any sort to be used on the wash bays.

## **ALL LOTS REGISTERED WITH HEREFORDS AUSTRALIA**



# Buyer Assurance

All bulls offered for sale in this catalogue have passed the following Quality Assurance measures:

- ☑ Independent Vet Inspection for structural & reproductive soundness.
- ☑ Semen Test to meet Australian Cattle Veterinarians Standard for natural service. Test results are available for inspection from the vendors or at the agents' office in the Sales Complex.
- ☑ Tested PI negative.
- ☑ Vendors Guarantee.
- ☑ All bulls catalogued have been sire verified using DNA and have been tested free of the following Genetic conditions - hypotrichosis, dilutor, idiopathic epilepsy, maple syrup urine disease.

## Explanatory Notes for Horned Status of Animals

Please note that as per the Regulations of Herefords Australia Ltd.

“Description of Animals”

Polled, Horned, Scurred or H# animals shall be eligible for registration; and the letter P, H, S or H# shall be shown in the Company's records and on the Registration Certificate, as the recorded phenotype as provided by the breeder at the time of registration.

Any animal that has been DNA tested for Poll/Horn status and is found to be homozygous polled will automatically receive PP as a horn status:

(PP) – Homozygous Polled

(The animal has been DNA tested and the test result indicates that it is Homozygous Polled)

(P) – Polled

(H) – Horned

(S) – Scurred

(H#) – is a Horned animal either containing Polled genetics OR is missing a percentage of its four generation Horned pedigree

Any lots that have been tested for their Poll Gene Marker have their results printed in the catalogue. The results will show whether the bull is Homozygous (PP) or Heterozygous (PH) Polled.

A Homozygous Polled (PP) animal is a 'True Polled' animal and will only produce Polled (or Scurred) calves. They will not produce Horned calves.

A Heterozygous Polled (PH) animal carries a Polled and Horned gene and can produce Polled, Horned (or Scurred) calves.

## Johne's Beef Assurance Score (J-BAS)

J-BAS is a risk profiling tool developed for use in the new approach to Johne's disease (JD) in beef cattle. The scoring system is from 0 (being 'Unmanaged risk') to 8 ('High Assurance'). Vendors of the Show and Sale are required to have a minimum of a J-BAS 6 in order to exhibit at the event. For more information please go to [www.animalhealthaustralia.com.au](http://www.animalhealthaustralia.com.au)

It is the responsibility of all potential purchasers to conduct their own due diligence regarding the Johnes disease status of the lots that they are interested in purchasing.

Herefords Australia Ltd and the Herefords Australia National Show and Sale (Dubbo) Management Committee take no responsibility for the J-BAS status of any of the listed herds or cattle.

## Sire Verification and Genetic Conditions

All bulls catalogued have been sire verified using DNA and have been tested free of the following Genetic conditions - hypotrichosis, dilutor, idiopathic epilepsy, maple syrup urine disease.



*Elders*

# STRENGTHEN YOUR HERD'S FUTURE WITH ELDERS STUD STOCK

## **VIC**

Ross Milne  
0408 057 558

Ryan Bajada  
0418 218 328

## **NSW**

Paul Jameson  
0428 667 998

Lincoln McKinlay  
0419 239 963

Brian Kennedy  
0427 844 047

## **QLD**

Michael Smith  
0428 541 711

Andrew Meara  
0427 210 634

Jenni O'Sullivan  
0428 222 080

## **SA**

Tom Penna  
0428 854 708

Tony Wetherall  
0427 390 001

## **WA**

Tim Spicer  
0427 812 194

Nathan King  
0488 582 455

[elders.com.au](http://elders.com.au)

# Show Classes - FEMALES

## Class 1 Junior Female

Place	Lot	DOB	Exhibit Name	Vendor	IDENT
	65	24/04/2023	Allanae Tilly U4	John and Renae Keith	JRKU004
	66	5/05/2023	Callaway M222 Ellen U003	MP & ND Duthie	CWYU003
	67	7/05/2023	Reevesdale Kerry Maid U9	GA & F Reeves	HGRU009
	68	15/05/2023	Reevesdale Gleam U13	GA & F Reeves	HGRU013
	69	3/04/2023	The Ranch Tilly U010	Greg & Del Rees	DLRU010
	70	23/08/2023	Grathlyn Jewess U037	Grathlyn Pastoral Company	BOXU037
	71	27/08/2023	Grathlyn Chance U038	Grathlyn Pastoral Company	BOXU038

**Junior Champion Female** – Sponsored by Riverina Stockfeeds.....

**Reserve Junior Female** – Sponsored by Riverina Stockfeeds.....

## Class 2 Senior Female

Place	Lot	DOB	Exhibit Name	Vendor	IDENT
	62	30/08/2019	Grathlyn Jewess Q009	Grathlyn Pastoral Company	BOXQ009
	62A	25/08/2023	Grathlyn Jewess U001	Grathlyn Pastoral Company	BOXU001
	63	16/08/2022	Grathlyn Jewess T021	Grathlyn Pastoral Company	BOWT021
	64	1/09/2022	Grathlyn Petal T036	Grathlyn Pastoral Company	BOXT036

**Senior Champion Female** – Sponsored by Auctions Plus.....

**Reserve Senior Female** – Sponsored by Leader Products.....

**Grand Champion Female** – Sponsored by Commercial Hotel.....

# Show Classes - Junior Bull

## Class 3 Junior Bull – sponsored by Allenae Poll Herefords

Place	Lot	DOB	Exhibit Name	Vendor	IDENT
	57	29/03/2023	LH Universal U007	Leeway Herefords	LEEU007
	58	6/04/2023	The Ranch Gunsmoke U012	Greg & Del Rees	DLRU012
	59	9/04/2023	The Ranch Upmarket U018	Greg & Del Rees	DLRU018
	60	27/04/2023	Pinnacle Da Allan U074	Big Show Cattle Co	AJQU074
	61	9/05/2023	Callaway R075 UNO U007	MP & ND Duthie	CWYU007

## Class 4 Junior Bull – sponsored by JTR Poll Herefords

Place	Lot	DOB	Exhibit Name	Vendor	IDENT
	44	15/09/2022	Eclipse Prime Mover T010	Emily Taylor	ELTT010
	45	16/09/2022	Glenalvie Toro T206	Michelle Cross	LMCT206
	46	17/09/2022	Ivy Bank Tex T021	Ivy Bank Partnership	AHGT021
	47	17/09/2022	Llandillo Thirsty T161	Llandillo Poll Herefords	LANT161
	48	11/10/2022	Grathlyn Tigger T024	Grathlyn Pastoral Company	BOXT024
	56	17/10/2022	Benell Tuson T025	Michelle Slavin	GMST025

## Class 5 Junior Bull – sponsored by Callaway Poll Herefords

Place	Lot	DOB	Exhibit Name	Vendor	IDENT
	39	3/09/2022	Llandillo Trident T122	Llandillo Poll Herefords	LANT122
	40	4/09/2022	Glenalvie Top Gun	Michelle Cross	LMCT201
	41	9/09/2022	Ivy Bank Tawonga T009	Ivy Bank Partnership	AHGT009
	42	12/09/2022	Llandillo Tornado T148	Llandillo Poll Herefords	LANT148
	43	14/09/2022	Armada Twilight T82	A & B Rayner	ABRT082
	54	8/09/2022	Armada Tuqiri T90	A & B Rayner	ABRT090
	55	12/09/2022	Ivy Bank Tangambalanga T014	Ivy Bank Partnership	AHGT014

**Junior Champion Bull** – Dick Green Memorial Trophy Sponsored by – The Crowley Family of Tycolah

.....

**Reserve Junior Bull** – Sponsored by Ben Furney Flour Mills .....

# Show Classes - Intermediate Bull

## Class 6 Intermediate Bull – Sponsored by The Ranch Poll Herefords

Place	Lot	DOB	Exhibit Name	Vendor	IDENT
	34	26/08/2022	Supple Thimply Thuper	BD & LF Rumbel	SBRT200
	35	26/08/2022	Ironbark Glen Territory	V & C Camilleri	IBGT030
	36	29/08/2022	Grathlyn Trademark T058	Grathlyn Pastoral Company	BOXT058
	37	29/08/2022	Grathlyn Temptation T009	Grathlyn Pastoral Company	BOXT009
	38	1/09/2022	Supple Touchdown	BD & LF Rumbel	SBRT202
	52	25/08/2022	Ironbark Glen Top Gun	V & C Camilleri	IBGT035
	58	27/08/2022	Leeway Wagerer	Leeway Poll Herefords	LEET038

## Class 7 Intermediate Bull – Sponsored by Llandillo Poll Herefords

Place	Lot	DOB	Exhibit Name	Vendor	IDENT
	30	21/08/2022	Ironbark Glen Thor	V & C Camilleri	IBGT023
	31	21/08/2022	Grathlyn Thunderstruck T032	Grathlyn Pastoral Company	BOXT032
	32	22/08/2022	Grathlyn Trangress T014	Grathlyn Pastoral Company	BOXT014
	33	25/08/2022	MT Techno T003	Mitchell Taylor	MJTT003
	49	18/08/2022	Ironbark Glen Thunderbolt	V & C Camilleri	IBGT017
	50	21/08/2022	Armada Tombstone T71	A & B Rayner	ABRT071
	51	23/08/2022	Ironbark Glen Tomahawk	V & C Camilleri	IBGT026

## Class 8 Intermediate Bull – Sponsored by Kidman Poll Herefords

Place	Lot	DOB	Exhibit Name	Vendor	IDENT
	18	1/08/2022	JTR Tremble T035	JTR Cattle Company	JTRT035
	19	4/08/2022	JTR Titan	JTR Cattle Company	JTRT042
	20	4/08/2022	JTR Texas	JTR Cattle Company	JTRT043
	21	14/08/2022	Ironbark Glen Trooper	V & C Camilleri	IBGT008
	22	15/08/2022	Armada Territorian T083	A & B Rayner	ABRT083
	23	15/08/2022	Grathlyn Tulsa T013	Grathlyn Pastoral Company	BOXT013
	29	15/08/2022	Armada Telluride T081	A & B Rayner	ABRT081

**Intermediate Champion Bull** – Sponsored by Elders .....

**Reserve Intermediate Bull** – Sponsored by Commercial Hotel .....

## Show Classes - Senior Bull

### Class 9 Senior Bull - Sponsored by Pinnacle Poll Herefords

Place	Lot	DOB	Exhibit Name	Vendor	IDENT
	12	13/07/2022	Collumbian Chuchhill Broadway T018	GC Wilkinson	CPAT018
	13	15/07/2022	Collumbian Churchhill Broadway T020	GC Wilkinson	CPAT020
	15	28/07/2022	Reevesdale Tutankhamon	GA & F Reeves	HGRT017
	16	30/07/2022	Collumbian Magistrate T067	CG Wilkinson	CPAT067
	17	31/07/2022	Tallumbi Tom	Caleb Croker	31/07/2022
	28	16/07/2022	Gundong Time out	Glenn Pugh	GEPT026

### Class 10 Senior Bull - Sponsored by Ironbark Glen Poll Herefords

Place	Lot	DOB	Exhibit Name	Vendor	IDENT
	6	14/05/2022	Valley View Titanic T011	PD & AL Durkin	APDT011
	7	20/05/2022	Supple Thumbs Up	BD & LF Rumbel	SBRT047
	8	30/05/2022	Allanae Top Gun	John and Renae Keith	JRKT024
	9	19/06/2022	Reevesdale Thumper	GA & F Reeves	HGRT010
	10	20/06/2022	Supple To Do	BD & LF Rumbel	SBRT218
	11	4/07/2022	Supple TNT	BD & LF Rumbel	SBRT126
	26	10/07/2022	Emu Holes Baker	BH & PE Gunning	EMUT176
	27	10/07/2022	GunDongs Timekeeper	Glenn Pugh	GEPT015

### Class 11 Senior Bull - Sponsored by Truro Hereford and Poll Hereford Stud

Place	Lot	DOB	Exhibit Name	Vendor	IDENT
	1	5/10/2022	Allnanae Tango T003	John and Renae Keith	JRKT003
	3	22/03/2022	Valley View Tiger T004	PD & AL Durkin	APDT004
	4	6/04/2022	Llandillo Timber T049	Llandillo Poll Herefords	LANT049
	5	27/04/2022	Strathvalley Texas	B & D Young	YS T024
	24	4/03/2022	Llandillo Trap Door T9	Llandillo Poll Herefords	LANT009
	25	25/03/2022	Benell Travis T004	Michelle Slavin	GMST004

**Senior Champion Bull** – Sponsored by Nutrien .....

**Reserve Senior Bull** – Sponsored by Nutrien .....

# Major award winners

**Grand Champion Bull** – Sponsored by Herefords Australia & Dick Smith Transport

---

**Presidents Shield** - Sponsored by The Land.....

**Most Successful Exhibitor** - Sponsored by Nutrien.....

**Top Price** – John Horne Memorial Sponsored by Elders.....



**Croak Media**  
design · print · deliver

- Logo design
- Stationery
- Advertisements
- Catalogues
- Brochures
- Signage

M: 0401 327 445

E: [info@croakmedia.com.au](mailto:info@croakmedia.com.au)



**Lot 1 ALLENÆ TANGO T003 (PP) Class 11**  
 Rego No: JRKT003 Born: 05/02/2022 A/C: John and Renae Keith



WIRRUNA HARTWIG H297 (P)  
 WIRRUNA KALIMNA K326 (PP)  
 WIRRUNA CORA H303 (AI) (ET) (P)  
 SIRE: **WIRRUNA QANTAS Q036 (AI) (PP)**  
 WIRRUNA KEITH K169 (AI) (PP)  
 WIRRUNA LETITIA M367 (P)  
 WIRRUNA LETITIA J135 (AI) (P)  
 ALLENDALE ANZAC E114 (PP)  
 WIRRUNA LEDGER L285 (AI) (PP)  
 WIRRUNA DOREEN G115 (AI) (P)  
 DAM: **WIRRUNA CLIMAX Q284 (AI) (P)**  
 MONYMUSK EIFFEL TOWER 090140 (IMP NZL) (P)  
 CHESTER CLIMAX L45 (AI) (P)  
 CHESTER CLIMAX C50 (AI) (P)

HEREFORD GROUP BREEDPLAN	March 2024 Hereford BREEDPLAN															
	CE DIR	DTRS	GL	BWT	200	400	600	MWT	MILK	SS	DC	CWT	EMA	RIB	RUMP	IMF%
	+7.0	+3.5	-3.5	+0.6	+36	+60	+68	+14	+24	+4.2	-5.8	+63	+7.5	+2.2	+3.1	+1.9
48%	39%	68%	71%	69%	69%	69%	63%	57%	69%	43%	58%	51%	56%	59%	58%	
<b>\$index Values</b>	Southern Self Replacing: +\$201				Northern Self Replacing: +\$199				Southern Baldy Maternal: +\$199				Northern Baldy Terminal: +\$137			

Traits Observed: CE,BWT,200WT,400WT,SS,FAT,EMA,IMF,Genomics

Purchaser:..... Price: \$.....

**Lot 2 GUNDONGS TROOPER T003 (P) Class 11**  
 Rego No: GEPT003 Born: 15/03/2022 A/C: Glenn Pugh

VALMA PRESTIGE E60 (P)  
 TYCOLAH LYNWOOD H184 (P)  
 TYCOLAH ASTERET A129 (P)  
 SIRE: **TYCOLAH PRIZEWOOD M004 (PP)**  
 DALKEITH Y103 (AI) (PP)  
 TYCOLAH CORISANDE G129 (P)  
 TYCOLAH CORISANDE C49 (P)  
 KARINA CHERRY Z8 (PP)  
 TYCOLAH HAVOC (P)  
 TYCOLAH MARSHALL LASS A107 (P)  
 DAM: **GUNDONGS MATCHLESS J44 (P)**  
 OLDFIELD ZODIAC Z09 (P)  
 GUNDONGS MATCHLESS E20 (P)  
 GUNDONGS MATCHLESS B32 (P)

WITHDRAWN

HEREFORD GROUP BREEDPLAN	March 2024 Hereford BREEDPLAN															
	CE DIR	DTRS	GL	BWT	200	400	600	MWT	MILK	SS	DC	CWT	EMA	RIB	RUMP	IMF%
	+0.0	+2.7	+0.0	+8.2	+35	+60	+84	+88	+7	+2.0	-1.0	+38	+1.9	-0.1	-0.1	-1.2
27%	55%	64%	63%	63%	64%	55%	49%	64%	29%	51%	43%	47%	51%	48%		
<b>\$index Values</b>	Southern Self Replacing: +\$105				Northern Self Replacing: +\$89				Southern Baldy Maternal: +\$107				Northern Baldy Terminal: +\$77			

Traits Observed: 400WT,600WT,SS,FAT,EMA,IMF,Genomics

Purchaser:..... Price: \$.....

Breed Avg. EBVs for 2022 Born Calves																
	CE DIR	DTRS	GL	BWT	200	400	600	MWT	MILK	SS	DC	CWT	EMA	RIB	RUMP	IMF%
	+2.2	+2.2	-1.0	+4.5	+36	+59	+83	+70	+17	+2.3	-2.7	+55	+4.5	+0.7	+0.9	+0.8
<b>\$index Values</b>	Southern Self Replacing: +\$143				Northern Self Replacing: +\$130				Southern Baldy Maternal: +\$146				Northern Baldy Terminal: +\$107			



**Lot 3** **Class 11**  
**VALLEY VIEW TIGER T004 (PP)**  
 Rego No: APDT004 Born: 22/03/2022 A/C: PD & AL Durkin



KAIRURU IKE 110006 (P)  
 KAIRURU MALONE 150548 (IMP NZL) (P)  
 KAIRURU LEONORA 060045 (P)  
**SIRE: MORGANVALE QUIBBLER Q133 (AI) (PP)**  
 MORGANVALE FILLMORE (PP)  
 MORGANVALE LYDIA K446 (P)  
 MORGANVALE LYDIA F255 (P)

TYCOLAH HAVOC (P)  
 GUNDONGS LASER (P)  
 GUNDONGS TILLY E45 (P)  
**DAM: VALLEY VIEW MARITANA P028 (P)**  
 VALMA NAPOLEON II (AI) (P)  
 RIVER PERRY MARITANA G55 (P)  
 RIVER PERRY MARITANA C73 (P)

	March 2024 Hereford BREEDPLAN															
	CE DIR	DTRS	GL	BWT	200	400	600	MWT	MILK	SS	DC	CWT	EMA	RIB	RUMP	IMF%
	-2.4		-2.4	+7.2	+42	+70	+99	+106	+12	+1.4	-1.3	+63	+3.6	+0.0	-0.1	-0.3
	28%		56%	62%	60%	60%	62%	52%	47%	61%	26%	48%	40%	46%	50%	46%
\$Index Values	Southern Self Replacing: +\$125				Northern Self Replacing: +\$109				Southern Baldy Maternal: +\$125				Northern Baldy Terminal: +\$94			

Traits Observed: 200WT,600WT,SS,FAT,EMA,IMF,Genomics

Purchaser:..... Price: \$.....

**Lot 4** **Class 11**  
**LLANDILLO TIMBER T49 (PP)**  
 Rego No: LANT049 Born: 06/04/2022 A/C: Llandillo Poll Herefords



STUDBROOK D'ARTAGNION V086 (AI) (ET) (S)  
 OTAPAWA SPARK 3060 (IMP NZL) (AI) (ET) (P)  
 OTAPAWA SPOT P30 (P)  
**SIRE: LLANDILLO PRINCIPALITY P029 (ET) (PP)**  
 SEVENBARDOT INDIANA E313 (AI) (S)  
 LLANDILLO CORRISANDE B40 (AI) (ET) (PP)  
 TYCOLAH CORISANDE U79 (P)

KARINA CHERRY Z8 (PP)  
 TYCOLAH KINGPIN G45 (P)  
 TYCOLAH COUNTESS B100 (P)  
**DAM: LLANDILLO JULIE (PP)**  
 LLANDILLO FOCUS Z170 (AI) (ET) (P)  
 LLANDILLO JULIE (PP)  
 LLANDILLO JULIE U48 (P)

	March 2024 Hereford BREEDPLAN															
	CE DIR	DTRS	GL	BWT	200	400	600	MWT	MILK	SS	DC	CWT	EMA	RIB	RUMP	IMF%
	+3.3	+4.5	+0.1	+7.2	+42	+70	+99	+116	+11	+2.7	-1.4	+56	+2.1	-1.1	-1.6	-0.6
	43%	38%	57%	72%	66%	65%	68%	59%	53%	72%	36%	55%	46%	51%	54%	52%
\$Index Values	Southern Self Replacing: +\$128				Northern Self Replacing: +\$108				Southern Baldy Maternal: +\$143				Northern Baldy Terminal: +\$111			

Traits Observed: CE,BWT,200WT,400WT,600WT,SS,FAT,EMA,IMF,Genomics

Purchaser:..... Price: \$.....

	Breed Avg. EBVs for 2022 Born Calves															
	CE DIR	DTRS	GL	BWT	200	400	600	MWT	MILK	SS	DC	CWT	EMA	RIB	RUMP	IMF%
		+2.2	+2.2	-1.0	+4.5	+36	+59	+83	+70	+17	+2.3	-2.7	+55	+4.5	+0.7	+0.9
\$Index Values	Southern Self Replacing: +\$143				Northern Self Replacing: +\$130				Southern Baldy Maternal: +\$146				Northern Baldy Terminal: +\$107			

**Lot 5 STRATHVALLEY TEXAS T024 (PP) Class 11**  
 Rego No: YS T024 Born: 27/04/2022 A/C: Strathvalley Poll Herefords

REMITALL LEONARD 38L (IMP CAN) (P)  
 STRATHVALLEY HUDSON (AI) (P)  
 STRATHVALLEY LAVENDER E28 (AI) (P)  
**SIRE: STRATHVALLEY KOKODA K41 (P)**  
 BOWEN TORNADO Z260 (AI) (ET) (PP)  
 STRATHVALLEY IRISH MAID F02 (AI) (ET) (P)  
 STRATHVALLEY IRISH MAID Z10 (AI) (S)

GHC STAR MOOSE 59M (IMP CAN) (P)  
 GHC CANUCK 12R (IMP CAN) (P)  
 HAROLDSON'S L7 DEANNE 15E 40G (P)  
**DAM: STRATHVALLEY LAVENDER L24 (AI) (P)**  
 WIRANYA GOULBURN (PP)  
 STRATHVALLEY LAVENDER H02 (AI) (ET) (P)  
 SVY LAVENDER 11 (AI) (H)



HEREFORD GROUP BREEDPLAN	March 2024 Hereford BREEDPLAN															
	CE DIR	DTRS	GL	BWT	200	400	600	MWT	MILK	SS	DC	CWT	EMA	RIB	RUMP	IMF%
	-9.1	-2.3	+0.0	+7.7	+39	+65	+98	+90	+15	+2.0	-1.8	+62	+6.2	-0.3	-0.7	-0.1
38%	31%	58%	68%	62%	62%	62%	54%	50%	73%	28%	49%	44%	48%	52%	47%	
<b>\$Index Values</b>	Southern Self Replacing: +\$129				Northern Self Replacing: +\$111				Southern Baldy Maternal: +\$108				Northern Baldy Terminal: +\$73			

Traits Observed: CE,BWT,200WT,400WT,SS,FAT,EMA,IMF,DOC,Genomics

Purchaser:..... Price: \$.....

**Lot 6 VALLEY VIEW TITANIC T011 (PP) Class 10**  
 Rego No: APDT011 Born: 14/05/2022 A/C: PD & AL Durkin

TYCOLAH OAKBANK L32 (PP)  
 VALLEY VIEW NORTHERLY N004 (P)  
 VALLEY VIEW LARNA K1 (AI) (P)  
**SIRE: VALLEY VIEW RUBBLE R003 (PP)**  
 TYCOLAH JACK FLASH F82 (PP)  
 TALBALBA CHOICE K33 (AI) (P)  
 TALBALBA CHOICE H92 (AI) (P)

TYCOLAH HAVOC (P)  
 GUNDONGS LASER (P)  
 GUNDONGS TILLY E45 (P)  
**DAM: VALLEY VIEW MARITANA P018 (P)**  
 RIVER PERRY GOLDFINGER (P)  
 RIVER PERRY MARITANA K8 (P)  
 RIVER PERRY MARITANA G55 (P)



HEREFORD GROUP BREEDPLAN	March 2024 Hereford BREEDPLAN															
	CE DIR	DTRS	GL	BWT	200	400	600	MWT	MILK	SS	DC	CWT	EMA	RIB	RUMP	IMF%
			-1.2	+7.6	+41	+66	+97	+81	+12	+2.6		+55	+4.0	+0.2	+0.1	+0.5
		51%	60%	58%	58%	63%	52%	40%	67%		49%	39%	44%	49%	44%	
<b>\$Index Values</b>	Southern Self Replacing: +\$153				Northern Self Replacing: +\$134				Southern Baldy Maternal: +\$144				Northern Baldy Terminal: +\$98			

Traits Observed: 600WT,SS,FAT,EMA,IMF,Genomics

Purchaser:..... Price: \$.....

HEREFORD GROUP BREEDPLAN	Breed Avg. EBVs for 2022 Born Calves															
	CE DIR	DTRS	GL	BWT	200	400	600	MWT	MILK	SS	DC	CWT	EMA	RIB	RUMP	IMF%
	+2.2	+2.2	-1.0	+4.5	+36	+59	+83	+70	+17	+2.3	-2.7	+55	+4.5	+0.7	+0.9	+0.8
<b>\$Index Values</b>	Southern Self Replacing: +\$143				Northern Self Replacing: +\$130				Southern Baldy Maternal: +\$146				Northern Baldy Terminal: +\$107			

**Lot 7** **Class 10**  
**SUPPLE THUMBS UP (AI) (PP)** **A/C: BD & LF Rumbel**  
 Rego No: SBRT047 Born: 20/05/2022



IVY BANK JACKA J65 (AI) (ET) (PP)  
 SUPPLE MEDALLION (PP)  
 LINDENDALE DENISE 89TH J4 (P)  
**SIRE: SUPPLE QUEENS GAURD (PP)**  
 TYCOLAH HUMDINGER (S)  
 SUPPLE PEARL 2 (S)  
 FOXFORTH PEARL 24 (H)

STAR SS THUNDER LT 62J (IMP USA) (PP)  
 LLANDILLO FLAMINGO H106 (AI) (P)  
 LLANDILLO JULIET Z205 (P)  
**DAM: SUPPLE BLUSH 22 (P)**  
 MORGANVALE EDUCATOR (P)  
 LINDENDALE BLUSH 19 (P)  
 LINDENDALE BLUSH 10 (P)

	March 2024 Hereford BREEDPLAN															
	CE DIR	DTRS	GL	BWT	200	400	600	MWT	MILK	SS	DC	CWT	EMA	RIB	RUMP	IMF%
			-0.5	+7.9	+44	+73	+108	+100	+16	+2.2	+0.2	+61	+3.6	-1.2	-1.8	-0.3
		69%	61%	61%	60%	61%	51%	45%	73%	26%	48%	43%	46%	51%	45%	
<b>\$Index Values</b>	<b>Southern Self Replacing: +\$138</b>				<b>Northern Self Replacing: +\$112</b>				<b>Southern Baldy Maternal: +\$139</b>				<b>Northern Baldy Terminal: +\$101</b>			

Traits Observed: GL,200WT,400WT,SS,FAT,EMA,IMF,Genomics

Purchaser:..... Price: \$.....

**Lot 8** **Class 10**  
**ALLENÆ TOP GUN T024 (PP)** **A/C: John and Renae Keith**  
 Rego No: JRKT024 Born: 30/05/2022



LIMEHILLS STAMPER 140064 (P)  
 LIMEHILLS STARTER 160062 (IMP NZL) (PP)  
 LIMEHILLS BEAUTY 140225 (P)  
**SIRE: TE-ANGIE QUAYLE Q064 (AI) (P)**  
 SPOTSHILL FRANK F37 (P)  
 TE-ANGIE URSULA L085 (P)  
 SPOTSHILL URSULA E029 (P)

ALLENDALE TIPPERARY D13 (AI) (ET) (P)  
 DAYS WIZARD F84 (P)  
 ALLENDALE DAWN Z21 (AI) (P)  
**DAM: ALLENÆ IRISH MAID (AI) (ET) (PP)**  
 KAIRURU RICARDO R46 (IMP NZL) (P)  
 WYNELLA IRISH MAID E059 (AI) (P)  
 WYNELLA IRISH MAID X064 (AI) (P)

	March 2024 Hereford BREEDPLAN															
	CE DIR	DTRS	GL	BWT	200	400	600	MWT	MILK	SS	DC	CWT	EMA	RIB	RUMP	IMF%
		+5.7	+4.4	-0.7	+5.1	+42	+66	+92	+77	+22	+1.4	-0.7	+65	+3.8	+0.5	+0.6
	38%	32%	60%	66%	64%	63%	64%	57%	53%	68%	32%	50%	44%	48%	51%	50%
<b>\$Index Values</b>	<b>Southern Self Replacing: +\$146</b>				<b>Northern Self Replacing: +\$129</b>				<b>Southern Baldy Maternal: +\$166</b>				<b>Northern Baldy Terminal: +\$124</b>			

Traits Observed: BWT,200WT,400WT,SS,FAT,EMA,IMF,Genomics

Purchaser:..... Price: \$.....

	Breed Avg. EBVs for 2022 Born Calves															
	CE DIR	DTRS	GL	BWT	200	400	600	MWT	MILK	SS	DC	CWT	EMA	RIB	RUMP	IMF%
		+2.2	+2.2	-1.0	+4.5	+36	+59	+83	+70	+17	+2.3	-2.7	+55	+4.5	+0.7	+0.9
<b>\$Index Values</b>	<b>Southern Self Replacing: +\$143</b>				<b>Northern Self Replacing: +\$130</b>				<b>Southern Baldy Maternal: +\$146</b>				<b>Northern Baldy Terminal: +\$107</b>			

**Lot 9 REEVESDALE THUMPER T010 (AI) (PP) Class 10**  
 Rego No: HGRT010 Born: 19/06/2022 A/C: GA & F Reeves

MELVILLE EXCEL E443 (P)  
 DAYS ELABORATE J59 (AI) (P)  
 DAYS CORA E38 (AI) (P)  
**SIRE: GRATHLYN HOLYFIELD N019 (AI) (P)**  
 CLOVERLEE HUNTER (PP)  
 GRATHLYN JEWESS L004 (AI) (PP)  
 GRATHLYN JEWESS H36 (P)

KIDMAN LEGACY D155 (S)  
 KIDMAN CALCULATE H2 (PP)  
 KIDMAN FLORENCE E151 (P)  
**DAM: REEVESDALE XANTHA N014 (PP)**  
 KIMPTON PARK MARSHALL 22 (P)  
 REEVESDALE XANTHA D31 (PP)  
 REEVESDALE XANTHA (P)



HEREFORD GROUP BREEDPLAN	March 2024 Hereford BREEDPLAN															
	CE DIR	DTRS	GL	BWT	200	400	600	MWT	MILK	SS	DC	CWT	EMA	RIB	RUMP	IMF%
	+1.2	-1.9	-1.9	+1.7	+33	+50	+60	+29	+15	+2.4	-3.4	+56	+7.3	+1.7	+2.7	+0.3
35%	27%	70%	67%	67%	66%	67%	58%	50%	70%	31%	54%	47%	51%	55%	53%	
<b>\$Index Values</b>	Southern Self Replacing: +\$136				Northern Self Replacing: +\$139				Southern Baldy Maternal: +\$129				Northern Baldy Terminal: +\$90			

Traits Observed: GL,200WT,400WT,SS,FAT,EMA,IMF,Genomics

Purchaser:..... Price: \$.....

**Lot 10 SUPPLE TO DO (PP) Class 10**  
 Rego No: SBRT218 Born: 20/06/2022 A/C: BD & LF Rumbel

YAVENVALE JET FIRE J032 (PP)  
 BOWEN MAGISTRATE M241 (AI) (PP)  
 BOWEN IRISH GIRL J269 (P)  
**SIRE: BOWEN QUAD Q4 (PP)**  
 BOWEN DIAMANTINA D203 (AI) (PP)  
 BOWEN MATCHLESS J304 (AI) (ET) (P)  
 RILO PARK MATCHLESS C10 (AI) (ET) (P)

DEBARRY PETRI (P)  
 MORGANVALE EDUCATOR (P)  
 HEATHERDALE LADY LYDIA A143 (P)  
**DAM: SUPPLE JULIET 31 (P)**  
 MERAWAH ELLIOTT F38 (P)  
 SUPPLE JULIET 2 (S)  
 FOXFORTH JULIET 13 (H)



HEREFORD GROUP BREEDPLAN	March 2024 Hereford BREEDPLAN															
	CE DIR	DTRS	GL	BWT	200	400	600	MWT	MILK	SS	DC	CWT	EMA	RIB	RUMP	IMF%
	-3.0		+0.2	+4.5	+32	+51	+70	+53	+14	+2.7	-1.8	+45	+3.2	+1.2	+1.8	+1.1
29%		54%	62%	63%	61%	62%	52%	49%	73%	29%	50%	44%	47%	51%	47%	
<b>\$Index Values</b>	Southern Self Replacing: +\$103				Northern Self Replacing: +\$88				Southern Baldy Maternal: +\$95				Northern Baldy Terminal: +\$67			

Traits Observed: 200WT,400WT,SS,FAT,EMA,IMF,Genomics

Purchaser:..... Price: \$.....

HEREFORD GROUP BREEDPLAN	Breed Avg. EBVs for 2022 Born Calves															
	CE DIR	DTRS	GL	BWT	200	400	600	MWT	MILK	SS	DC	CWT	EMA	RIB	RUMP	IMF%
	+2.2	+2.2	-1.0	+4.5	+36	+59	+83	+70	+17	+2.3	-2.7	+55	+4.5	+0.7	+0.9	+0.8
<b>\$Index Values</b>	Southern Self Replacing: +\$143				Northern Self Replacing: +\$130				Southern Baldy Maternal: +\$146				Northern Baldy Terminal: +\$107			

**Lot 11****SUPPLE TNT (PP)****Class 10**

Rego No: SBRT126Born: 04/07/2022A/C: BD & LF Rumbel



YAVENVALE JET FIRE J032 (PP)  
 BOWEN MAGISTRATE M241 (AI) (PP)  
 BOWEN IRISH GIRL J269 (P)  
**SIRE: BOWEN QUAD Q4 (PP)**  
 BOWEN DIAMANTINA D203 (AI) (PP)  
 BOWEN MATCHLESS J304 (AI) (ET) (P)  
 RILO PARK MATCHLESS C10 (AI) (ET) (P)

SEVENBARDOT VISION G214 (P)  
 SEVENBARDOT COOPER K303 (P)  
 SEVENBARDOT SHAMROCK F331 (P)  
**DAM: SUPPLE GERTIE P057 (P)**  
 MORGANVALE EDUCATOR (P)  
 LINDENDALE GERTIE 9 (P)  
 LINDENDALE GERTIE 4 (P)

	March 2024 Hereford BREEDPLAN															
	CE DIR	DTRS	GL	BWT	200	400	600	MWT	MILK	SS	DC	CWT	EMA	RIB	RUMP	IMF%
	-2.1		-1.5	+5.3	+39	+66	+98	+95	+11	+2.4	-0.4	+62	+3.6	+0.1	-0.2	+0.8
	28%		54%	62%	63%	61%	62%	52%	47%	73%	27%	49%	43%	46%	50%	46%
\$Index Values	Southern Self Replacing: +\$134				Northern Self Replacing: +\$118				Southern Baldy Maternal: +\$133				Northern Baldy Terminal: +\$103			

Traits Observed: 200WT,400WT,SS,FAT,EMA,IMF,Genomics

Purchaser:..... Price: \$.....

**Lot 12****COLUMBIAN CHURCHILL BROADWAY T018 (AI) (PP)****Class 9**

Rego No: CPAT018Born: 13/07/2022A/C: GC Wilkinson



MSU MF HUDSON 19H (P)  
 SHF YORK 19H Y02 (P)  
 LOEWEN MISS P20 10W (P)  
**SIRE: CHURCHILL BROADWAY 858F (IMP USA) (PP)**  
 KCF BENNETT ENCORE Z311 (ET) (PP)  
 CHURCHILL LADY 640D (P)  
 CHURCHILL LADY 4164B (H#)

PEAKES EASTWOOD E83 (AI) (P)  
 COLUMBIAN EASTWOOD H141 (P)  
 COLUMBIAN A95 IRISH MAID D102 (P)  
**DAM: COLUMBIAN DEWDROP M28 (P)**  
 COLUMBIAN ABERDEEN B123 (AI) (P)  
 COLUMBIAN DEWDROP G30 (P)  
 COLUMBIAN DEWDROP D36 (P)

	March 2024 Hereford BREEDPLAN															
	CE DIR	DTRS	GL	BWT	200	400	600	MWT	MILK	SS	DC	CWT	EMA	RIB	RUMP	IMF%
	+5.7		-4.6	+5.3	+46	+75	+102	+81	+22	+2.5	-4.9	+68	+5.1	+1.8	+1.8	+0.9
	35%		72%	66%	65%	66%	68%	59%	48%	70%	28%	57%	48%	50%	53%	52%
\$Index Values	Southern Self Replacing: +\$189				Northern Self Replacing: +\$171				Southern Baldy Maternal: +\$196				Northern Baldy Terminal: +\$142			

Traits Observed: GL,600WT,SS,FAT,EMA,IMF,Genomics

Purchaser:..... Price: \$.....

	Breed Avg. EBVs for 2022 Born Calves															
	CE DIR	DTRS	GL	BWT	200	400	600	MWT	MILK	SS	DC	CWT	EMA	RIB	RUMP	IMF%
	+2.2	+2.2	-1.0	+4.5	+36	+59	+83	+70	+17	+2.3	-2.7	+55	+4.5	+0.7	+0.9	+0.8
\$Index Values	Southern Self Replacing: +\$143				Northern Self Replacing: +\$130				Southern Baldy Maternal: +\$146				Northern Baldy Terminal: +\$107			

**Lot 13 COLUMBIAN CHURCHILL BROADWAY T020 (AI) (S) Class 9**  
 Rego No: CPAT020 Born: 15/07/2022 A/C: GC Wilkinson

MSU MF HUDSON 19H (P)  
 SHF YORK 19H Y02 (P)  
 LOEWEN MISS P20 10W (P)  
**SIRE: CHURCHILL BROADWAY 858F (IMP USA) (PP)**  
 KCF BENNETT ENCORE Z311 (ET) (PP)  
 CHURCHILL LADY 640D (P)  
 CHURCHILL LADY 4164B (H#)

BOWEN JOHNER Z268 (AI) (ET) (P)  
 COLUMBIAN JOHNER G56 (P)  
 COLUMBIAN V29 CARISSMA A156 (P)  
**DAM: COLUMBIAN WONDER L106 (AI) (P)**  
 COLUMBIAN U153 KINGSLEY Z05 (PP)  
 COLUMBIAN WONDER J21 (P)  
 COLUMBIAN DEWDROP F12 (P)



HEREFORD GROUP BREEDPLAN	March 2024 Hereford BREEDPLAN															
	CE DIR	DTRS	GL	BWT	200	400	600	MWT	MILK	SS	DC	CWT	EMA	RIB	RUMP	IMF%
	+6.2		-3.3	+3.3	+37	+66	+91	+87	+14	+2.9	-2.1	+58	+2.4	+0.6	-0.1	+0.7
36%		73%	66%	65%	64%	66%	57%	49%	70%	28%	55%	48%	50%	52%	52%	
<b>\$index Values</b>	Southern Self Replacing: +\$148				Northern Self Replacing: +\$132				Southern Baldy Maternal: +\$165				Northern Baldy Terminal: +\$126			

Traits Observed: GL,600WT,SS,FAT,EMA,IMF,Genomics

Purchaser:..... Price: \$.....

**Lot 14 GUNDONGS TIMEX (AI) (P) Class 9**  
 Rego No: GEPT024 Born: 16/07/2022 A/C: Glenn Pugh

HARVIE HIGH ROLLER ET 66X (IMP CAN) (AI) (ET) (P)  
 OAK DOWNS LAWLOIT L75 (AI) (PP)  
 OAK DOWNS RUBY F165 (P)  
**SIRE: MAWARRA SHOWTIME P277 (PP)**  
 CLOVERLEE HUNTER (PP)  
 MAWARRA MISS TITANIA 054 (AI) (ET) (P)  
 MAWARRA MISS TITANIA 023 (AI) (P)

DAYS CALIBRE G74 (PP)  
 DAYS ROBIN HOOD J183 (PP)  
 ALLENDALE FANCY U5 (AI) (P)  
**DAM: GUNDONGS MATCHLESS M001 (AI) (P)**  
 TYCOLAH HAVOC (P)  
 GUNDONGS MATCHLESS M004 (P)  
 GUNDONGS MATCHLESS M005 (P)

WITHDRAWN

HEREFORD GROUP BREEDPLAN	March 2024 Hereford BREEDPLAN															
	CE DIR	DTRS	GL	BWT	200	400	600	MWT	MILK	SS	DC	CWT	EMA	RIB	RUMP	IMF%
	+2.2	+2.2	-1.0	+4.5	+28	+52	+74	+69	+14	+2.1	-2.1	+46	+5.6	+1.6	+2.8	-0.2
22%		72%	68%	67%	66%	67%	58%	47%	71%	31%	56%	48%	51%	56%	52%	
<b>\$index Values</b>	Southern Self Replacing: +\$133				Northern Self Replacing: +\$129				Southern Baldy Maternal: +\$148				Northern Baldy Terminal: +\$109			

Traits Observed: GL,400WT,600WT,SS,FAT,EMA,IMF,Genomics

Purchaser:..... Price: \$.....

Breed Avg. EBVs for 2022 Born Calves																
	CE DIR	DTRS	GL	BWT	200	400	600	MWT	MILK	SS	DC	CWT	EMA	RIB	RUMP	IMF%
	+2.2	+2.2	-1.0	+4.5	+36	+59	+83	+70	+17	+2.3	-2.7	+55	+4.5	+0.7	+0.9	+0.8
<b>\$index Values</b>	Southern Self Replacing: +\$143				Northern Self Replacing: +\$130				Southern Baldy Maternal: +\$146				Northern Baldy Terminal: +\$107			

**Lot 15 REEVESDALE TUTANKHAMON T017 (PP) Class 9**  
 Rego No: HGRT017      Born: 28/07/2022      A/C: GA & F Reeves

NJW 73S W18 HOMETOWN 10Y (IMP USA) (P)  
 GLENDAN PARK LAMBERT L055 (AI) (ET) (PP)  
 GLENDAN PARK ALMOND JOY D098 (P)  
**SIRE: MORGANVALE QUASIMO Q295 (PP)**  
 KERLSON PINES EXCEL E8 (AI) (P)  
 MORGANVALE COLLEEN H67 (P)  
 MORGANVALE COLLEEN E5 (AI) (P)

KIDMAN LEGACY D155 (S)  
 KIDMAN CALCULATE H2 (PP)  
 KIDMAN FLORENCE E151 (P)  
**DAM: REEVESDALE IRISH MAID M001 (PP)**  
 LLANDILLO CONCENTRATE D18 (P)  
 REEVESDALE IRISH MAID J21 (PP)  
 REEVESDALE IRISH MAID C23 (AI) (PP)



	March 2024 Hereford BREEDPLAN															
	CE DIR	DTRS	GL	BWT	200	400	600	MWT	MILK	SS	DC	CWT	EMA	RIB	RUMP	IMF%
	+3.0		-0.4	+5.3	+40	+65	+88	+79	+16	+2.4	-0.6	+60	+4.7	+0.5	+0.3	+0.7
28%		54%	64%	63%	62%	63%	53%	51%	67%	28%	48%	41%	46%	50%	47%	
<b>\$Index Values</b>	<b>Southern Self Replacing: +\$138</b>				<b>Northern Self Replacing: +\$126</b>				<b>Southern Baldy Maternal: +\$151</b>				<b>Northern Baldy Terminal: +\$116</b>			

Traits Observed: 200WT,400WT,SS,FAT,EMA,IMF,Genomics

Purchaser:..... Price: \$.....

**Lot 16 COLUMBIAN MAGISTRATE T067 (AI) (PP) Class 9**  
 Rego No: CPAT067      Born: 30/07/2022      A/C: GC Wilkinson

MSU MF HUDSON 19H (P)  
 SHF YORK 19H Y02 (P)  
 LOEWEN MISS P20 10W (P)  
**SIRE: CHURCHILL BROADWAY 858F (IMP USA) (PP)**  
 KCF BENNETT ENCORE Z311 (ET) (PP)  
 CHURCHILL LADY 640D (P)  
 CHURCHILL LADY 4164B (H#)

KOANUI UNANIMOUS 0408 (P)  
 KOANUI TECHNO 3062 (IMP NZL) (PP)  
 KOANUI BLUSH 6455 (P)  
**DAM: COLUMBIAN MAGIC N153 (AI) (P)**  
 COLUMBIAN ABERDEEN B123 (AI) (P)  
 COLUMBIAN MAGIC G42 (P)  
 COLUMBIAN MAGIC D29 (P)



	March 2024 Hereford BREEDPLAN															
	CE DIR	DTRS	GL	BWT	200	400	600	MWT	MILK	SS	DC	CWT	EMA	RIB	RUMP	IMF%
	+1.5	+2.1	+5.3	+5.0	+41	+71	+94	+67	+23	+4.1	-4.7	+62	+4.7	+1.8	+1.6	+0.7
41%	30%	74%	68%	67%	66%	67%	59%	52%	71%	34%	57%	51%	54%	55%	55%	
<b>\$Index Values</b>	<b>Southern Self Replacing: +\$169</b>				<b>Northern Self Replacing: +\$148</b>				<b>Southern Baldy Maternal: +\$165</b>				<b>Northern Baldy Terminal: +\$114</b>			

Traits Observed: GL,600WT,SS,FAT,EMA,IMF,Genomics

Purchaser:..... Price: \$.....

	Breed Avg. EBVs for 2022 Born Calves															
	CE DIR	DTRS	GL	BWT	200	400	600	MWT	MILK	SS	DC	CWT	EMA	RIB	RUMP	IMF%
		+2.2	+2.2	-1.0	+4.5	+36	+59	+83	+70	+17	+2.3	-2.7	+55	+4.5	+0.7	+0.9
<b>\$Index Values</b>	<b>Southern Self Replacing: +\$143</b>				<b>Northern Self Replacing: +\$130</b>				<b>Southern Baldy Maternal: +\$146</b>				<b>Northern Baldy Terminal: +\$107</b>			

**Lot 17 TALUMBI TOM (AI) (ET) (PP) Class 9**  
**Rego No: TLBT009 Born: 31/07/2022 A/C: Caleb Croker**

MOUNT DIFFICULT CADBURY (AI) (P)  
 TOBRUK MAVERICK (AI) (PP)  
 TOBRUK DAISY (AI) (P)  
**SIRE: YAVENVALE POWERHOUSE P499 (PP)**  
 KOANUI TECHNO 3062 (IMP NZL) (PP)  
 YAVENVALE LOCHIEL LADY M385 (AI) (S)  
 YAVENVALE LOCHIEL LADY J411 (H#)

MINLACOWIE GRIFFIN (PP)  
 YAVENVALE KINGPIN K317 (PP)  
 YAVENVALE TREASURE D403 (P)  
**DAM: WIRRUNA JESSIE P034 (AI) (PP)**  
 INJEMIRA REDFORD J084 (PP)  
 CHESTER JESSIE M031 (AI) (PP)  
 CHESTER JESSIE F35 (P)



HEREFORD GROUP BREEDPLAN	March 2024 Hereford BREEDPLAN															
	CE DIR	DTRS	GL	BWT	200	400	600	MWT	MILK	SS	DC	CWT	EMA	RIB	RUMP	IMF%
	+3.9	+3.4	-2.1	+4.4	+42	+73	+101	+94	+20	+1.8	-4.0	+79	+5.0	+1.6	+2.6	+0.5
43%	32%	68%	71%	69%	69%	70%	62%	55%	74%	35%	57%	50%	55%	59%	57%	
<b>\$index Values</b>	Southern Self Replacing: +\$177				Northern Self Replacing: +\$168				Southern Baldy Maternal: +\$184				Northern Baldy Terminal: +\$137			

Traits Observed: BWT,200WT,600WT,SS,FAT,EMA,IMF,Genomics

Purchaser:..... Price: \$.....

**Lot 18 JTR TREMBLE T035 (AI) (PP) Class 8**  
**Rego No: JTRT035 Born: 01/08/2022 A/C: JTR Cattle Company**

KOANUI ROCKET 0219 (IMP NZL) (P)  
 MOUNT DIFFICULT CADBURY (AI) (P)  
 MOUNT DIFFICULT MONIQUE V65 (P)  
**SIRE: GRANITE HILL ROCKS R016 (PP)**  
 WIRRUNA HAWSON H338 (P)  
 KYMARNEY MARINA (AI) (PP)  
 GLENDAN PARK MARINA K059 (AI) (ET) (P)

WLB SAMSONITE 69T 84W (IMP CAN) (P)  
 JTR GREGORY K09 (AI) (ET) (PP)  
 EBBX MINERVA Z149 (AI) (ET) (PP)  
**DAM: JTR CHERRY N017 (P)**  
 THE RANCH MUSTANG F23 (S)  
 JTR CHERRY K01 (P)  
 JWR CHERRY D003 (P)



HEREFORD GROUP BREEDPLAN	March 2024 Hereford BREEDPLAN															
	CE DIR	DTRS	GL	BWT	200	400	600	MWT	MILK	SS	DC	CWT	EMA	RIB	RUMP	IMF%
	+4.6	+5.2	-3.7	+5.7	+47	+75	+104	+93	+17	+1.7	-1.9	+70	+3.5	+0.3	+0.4	+0.3
33%	28%	67%	68%	62%	62%	66%	57%	50%	73%	32%	51%	43%	48%	52%	48%	
<b>\$index Values</b>	Southern Self Replacing: +\$168				Northern Self Replacing: +\$149				Southern Baldy Maternal: +\$181				Northern Baldy Terminal: +\$132			

Traits Observed: GL,CE,BWT,200WT,400WT,600WT,SS,FAT,EMA,IMF,Genomics

Purchaser:..... Price: \$.....

HEREFORD GROUP BREEDPLAN	Breed Avg. EBVs for 2022 Born Calves															
	CE DIR	DTRS	GL	BWT	200	400	600	MWT	MILK	SS	DC	CWT	EMA	RIB	RUMP	IMF%
	+2.2	+2.2	-1.0	+4.5	+36	+59	+83	+70	+17	+2.3	-2.7	+55	+4.5	+0.7	+0.9	+0.8
<b>\$index Values</b>	Southern Self Replacing: +\$143				Northern Self Replacing: +\$130				Southern Baldy Maternal: +\$146				Northern Baldy Terminal: +\$107			



**Lot 19****JTR TITAN T042 (AI) (PP)****Class 8**

Rego No: JTRT042Born: 04/08/2022A/C: JTR Cattle Company



STUDBROOK D'ARTAGNION V086 (AI) (ET) (S)  
 OTAPAWA SPARK 3060 (IMP NZL) (AI) (ET) (P)  
 OTAPAWA SPOT P30 (P)  
**SIRE: MAILDABURRA JARRAH J2 (AI) (TW) (PP)**  
 DEBARRY EDEN (PP)  
 MAILDABURRA PURITY C2 (AI) (P)  
 MAILDABURRA PURITY V59 (P)

KOANUI TECHNO 3062 (IMP NZL) (PP)  
 KOANUI TECHNO 6179 (IMP NZL) (PP)  
 KOANUI ANGEL 2392 (P)  
**DAM: JTR GUCCI Q022 (AI) (P)**  
 ALLENDALE VAGABOND A74 (AI) (P)  
 JWR GUCCI G006 (AI) (ET) (P)  
 WYNELLA GLORIA T40 (P)

	March 2024 Hereford BREEDPLAN															
	CE DIR	DTRS	GL	BWT	200	400	600	MWT	MILK	SS	DC	CWT	EMA	RIB	RUMP	IMF%
	+4.2	+2.2	-1.4	+2.4	+30	+46	+63	+43	+23	+2.2	-4.0	+48	+4.6	+1.9	+2.4	+1.4
49%	44%	72%	72%	68%	68%	70%	63%	60%	76%	39%	59%	51%	54%	58%	56%	
<b>\$Index Values</b>	Southern Self Replacing: +\$128				Northern Self Replacing: +\$116				Southern Baldy Maternal: +\$134				Northern Baldy Terminal: +\$99			

Traits Observed: GL,CE,BWT,200WT,400WT,600WT,SS,FAT,EMA,IMF,Genomics

Purchaser:..... Price: \$.....

**Lot 20****JTR TEXAS T043 (AI) (PP)****Class 8**

Rego No: JTRT043Born: 04/08/2022A/C: JTR Cattle Company



SCHU-LAR ON TARGET 22S (IMP USA) (ET) (P)  
 HYALITE ON TARGET 936 (P)  
 HYALITE TS LASS 310 (P)  
**SIRE: R LEADER 6964 (IMP USA) (PP)**  
 MSU TCF REVOLUTION 4R (IMP USA) (PP)  
 R MISS REVOLUTION 1009 (P)  
 R MISS WRANGLER 3007 (P)

OLDFIELD HUGO H43 (P)  
 YAVENVALE LAMBERT L316 (PP)  
 YAVENVALE DOREEN J136 (AI) (P)  
**DAM: JTR COLLEEN Q031 (PP)**  
 INJEMIRA ANZAC H019 (S)  
 SEVENBARDOT COLLEEN M107 (P)  
 SEVENBARDOT COLLEEN E105 (P)

	March 2024 Hereford BREEDPLAN															
	CE DIR	DTRS	GL	BWT	200	400	600	MWT	MILK	SS	DC	CWT	EMA	RIB	RUMP	IMF%
	+3.3	+3.7	-1.3	+5.6	+54	+76	+110	+82	+18	+3.9	-3.1	+66	+5.2	+1.5	+1.3	+0.2
50%	44%	72%	72%	68%	68%	71%	64%	60%	76%	45%	60%	54%	56%	59%	57%	
<b>\$Index Values</b>	Southern Self Replacing: +\$196				Northern Self Replacing: +\$182				Southern Baldy Maternal: +\$199				Northern Baldy Terminal: +\$139			

Traits Observed: GL,CE,BWT,200WT,400WT,600WT,SS,FAT,EMA,IMF,Genomics

Purchaser:..... Price: \$.....

Breed Avg. EBVs for 2022 Born Calves																
	CE DIR	DTRS	GL	BWT	200	400	600	MWT	MILK	SS	DC	CWT	EMA	RIB	RUMP	IMF%
	+2.2	+2.2	-1.0	+4.5	+36	+59	+83	+70	+17	+2.3	-2.7	+55	+4.5	+0.7	+0.9	+0.8
<b>\$Index Values</b>	Southern Self Replacing: +\$143				Northern Self Replacing: +\$130				Southern Baldy Maternal: +\$146				Northern Baldy Terminal: +\$107			

**Lot 21 IRONBARK GLEN TROOPER (AI) (PP) Class 8**  
 Rego No: IBGT008 Born: 14/08/2022 A/C: V & C Camilleri

NJW 73S M326 TRUST 100W ET (IMP USA) (ET) (P)  
 ELITE TRUST K215 (AI) (S)  
 ELITE RUTH 0219 D163 (AI) (P)  
**SIRE: GLENTREVOR TRUST N909 (AI) (PP)**  
 SOUTH BUKALONG WALLACE 2 (P)  
 GLENTREVOR SIRIKIT J504 (AI) (P)  
 GLENTREVOR SIRIKIT F252 (P)

TYCOLAH HAVOC (P)  
 GUNDONGS KINGPIN (P)  
 GUNDONGS TILLY C31 (P)  
**DAM: IRONBARK GLEN MINERVA K15 N021 (P)**  
 DAYS CALIBRE G74 (PP)  
 IRONBARK GLEN MINERVA V6 K15 (AI) (P)  
 IRONBARK GLEN MINERVA L3/V6 (AI) (P)



HEREFORD GROUP BREEDPLAN	March 2024 Hereford BREEDPLAN															
	CE DIR	DTRS	GL	BWT	200	400	600	MWT	MILK	SS	DC	CWT	EMA	RIB	RUMP	IMF%
	+6.0	+7.1	-4.8	+4.0	+42	+70	+95	+97	+17	+2.2	-2.9	+64	+3.0	+0.7	+1.1	+1.1
48%	38%	72%	72%	69%	68%	69%	64%	59%	68%	39%	57%	50%	53%	57%	56%	
<b>\$index Values</b>	Southern Self Replacing: +\$161				Northern Self Replacing: +\$149				Southern Baldy Maternal: +\$177				Northern Baldy Terminal: +\$136			

Traits Observed: GL,BWT,200WT,400WT,600WT,SS,FAT,EMA,IMF,Genomics

Purchaser:..... Price: \$.....

**Lot 22 ARMADA TERRITORIAN T083 (AI) (PP) Class 8**  
 Rego No: ABRT083 Born: 15/08/2022 A/C: A & B Rayner

ALLENDALE YACKA (AI) (P)  
 ALLENDALE ANZAC E114 (PP)  
 ALLENDALE DAWN B22 (AI) (ET) (P)  
**SIRE: WIRRUNA MATTY M288 (AI) (ET) (PP)**  
 ELITE 4110 E212 (AI) (PP)  
 WIRRUNA CIRCLE H13 (AI) (PP)  
 WIRRUNA CIRCLE F31 (AI) (PP)

ELITE H297 M44 (P)  
 ELITE M44 P069 (PP)  
 ELITE BONNIE G241 L309 (AI) (P)  
**DAM: ARMADA REVONA R074 (PP)**  
 BOWEN URALBA U160 (P)  
 ARMADA REVONA P081 (AI) (PP)  
 ARMADA REVONA L070 (AI) (P)



HEREFORD GROUP BREEDPLAN	March 2024 Hereford BREEDPLAN															
	CE DIR	DTRS	GL	BWT	200	400	600	MWT	MILK	SS	DC	CWT	EMA	RIB	RUMP	IMF%
	+8.3	+6.2	-6.8	+4.9	+44	+73	+102	+95	+9	+2.3	-2.8	+65	+3.1	+0.8	+1.1	+2.2
51%	46%	74%	69%	69%	69%	69%	64%	60%	69%	46%	60%	56%	59%	61%	60%	
<b>\$index Values</b>	Southern Self Replacing: +\$193				Northern Self Replacing: +\$180				Southern Baldy Maternal: +\$208				Northern Baldy Terminal: +\$157			

Traits Observed: GL,CE,600WT,SS,FAT,EMA,IMF,Genomics

Purchaser:..... Price: \$.....

Breed Avg. EBVs for 2022 Born Calves	CE DIR	DTRS	GL	BWT	200	400	600	MWT	MILK	SS	DC	CWT	EMA	RIB	RUMP	IMF%
	+2.2	+2.2	-1.0	+4.5	+36	+59	+83	+70	+17	+2.3	-2.7	+55	+4.5	+0.7	+0.9	+0.8
	<b>\$index Values</b>	Southern Self Replacing: +\$143				Northern Self Replacing: +\$130				Southern Baldy Maternal: +\$146				Northern Baldy Terminal: +\$107		

**Lot 23 GRATHLYN TULSA T013 (AI) (TW) (PP) Class 8**  
 Rego No: BOXT013      Born: 15/08/2022      A/C: Grathlyn Pastoral Company

LIMEHILLS STAMPER 110429 (P)  
 LIMEHILLS STAMPER 140064 (P)  
 LIMEHILLS LEONORA 749 (P)  
**SIRE: LIMEHILLS STARTER 160062 (IMP NZL) (PP)**  
 OKAWA ELECTRA 1117 (P)  
 LIMEHILLS BEAUTY 140225 (P)  
 LIMEHILLS BEAUTY 110483 (P)

KOANUI UNANIMOUS 0408 (P)  
 KOANUI TECHNO 3062 (IMP NZL) (PP)  
 KOANUI BLUSH 6455 (P)  
**DAM: GRATHLYN LOYALTY P043 (AI) (PP)**  
 MARKOWEN GRANDEUR (PP)  
 GRATHLYN LOYALTY J14 (P)  
 GRATHLYN LOYALTY E21 (P)



	March 2024 Hereford BREEDPLAN															
	CE DIR	DTRS	GL	BWT	200	400	600	MWT	MILK	SS	DC	CWT	EMA	RIB	RUMP	IMF%
	+2.8	+5.5	-4.0	+3.6	+40	+66	+96	+85	+21	+3.3	-4.4	+71	+5.5	+1.4	+1.8	+0.6
51%	45%	69%	70%	69%	69%	70%	64%	61%	69%	44%	59%	54%	57%	60%	59%	
\$Index Values	Southern Self Replacing: +\$174				Northern Self Replacing: +\$162				Southern Baldy Maternal: +\$177				Northern Baldy Terminal: +\$127			

Traits Observed: 400WT,600WT,SS,FAT,EMA,Genomics

Purchaser:..... Price: \$.....

## SENIOR BULLS

**Lot 24 LLANDILLO TRAP DOOR T9 (PP) Class 11**  
 Rego No: LANT009      Born: 04/03/2022      A/C: Llandillo Poll Herefords

KOANUI UNANIMOUS 0408 (P)  
 KOANUI TECHNO 3062 (IMP NZL) (PP)  
 KOANUI BLUSH 6455 (P)  
**SIRE: GRATHLYN PACEMAKER (AI) (PP)**  
 LLL NUFF SAID 45H (IMP CAN) (P)  
 GRATHLYN CHANCE H31 (AI) (PP)  
 GRATHLYN CHANCE D25 (P)

HAROLDSONS WLC RHINO ET 48Y (P)  
 FCC 48Y COLUMBUS 3C (PP)  
 FCC 20X ROYAL FLUSH 16Z (P)  
**DAM: LLANDILLO CLAUDIA (AI) (PP)**  
 PALLABAH TOPLINE P12 (P)  
 LLANDILLO CLAUDIA (AI) (ET) (PP)  
 ELFDALE CLAUDIA V4 (AI) (ET) (P)



	March 2024 Hereford BREEDPLAN															
	CE DIR	DTRS	GL	BWT	200	400	600	MWT	MILK	SS	DC	CWT	EMA	RIB	RUMP	IMF%
	+5.4	+2.1	-2.0	+4.2	+31	+49	+69	+72	+17	+0.2	-2.1	+44	+3.4	+1.0	+1.0	-0.5
44%	35%	63%	72%	66%	65%	68%	60%	51%	72%	33%	55%	46%	51%	55%	52%	
\$Index Values	Southern Self Replacing: +\$108				Northern Self Replacing: +\$100				Southern Baldy Maternal: +\$125				Northern Baldy Terminal: +\$99			

Traits Observed: CE,BWT,200WT,400WT,600WT,SS,FAT,EMA,IMF,Genomics

Purchaser:..... Price: \$.....

	Breed Avg. EBVs for 2022 Born Calves															
	CE DIR	DTRS	GL	BWT	200	400	600	MWT	MILK	SS	DC	CWT	EMA	RIB	RUMP	IMF%
	+2.2	+2.2	-1.0	+4.5	+36	+59	+83	+70	+17	+2.3	-2.7	+55	+4.5	+0.7	+0.9	+0.8
\$Index Values	Southern Self Replacing: +\$143				Northern Self Replacing: +\$130				Southern Baldy Maternal: +\$146				Northern Baldy Terminal: +\$107			

**Lot 25 BENELL TRAVIS T004 (AI) (P) Class 11**  
**Rego No: GMST004 Born: 25/03/2022 A/C: M Slavin**

NJW 73S W18 HOMETOWN 10Y (IMP USA) (P)  
 KCF BENNETT HOMELAND C34 (IMP USA) (PP)  
 KCF MISS PROFICIENT A47 (P)  
**SIRE: YARAWA SOUTH PILOT P114 (AI) (PP)**  
 MATARIKI HOLY - SMOKE (IMP NZL) (P)  
 YARAWA SOUTH FAVOURITE L105 (AI) (P)  
 YARAWA SOUTH FAVOURITE H140 (P)

HF 4L BEYOND 36N (IMP CAN) (PP)  
 BENELL MASTER (AI) (P)  
 BENELL SHAMROCK X12 (P)  
**DAM: BENELL FATTY L19 (P)**  
 BENELL SOUTHERN CROSS (AI) (P)  
 BENELL FATTY E6 (P)  
 BENELL FATTY Y10 (P)



HEREFORD GROUP BREEDPLAN	March 2024 Hereford BREEDPLAN															
	CE DIR	DTRS	GL	BWT	200	400	600	MWT	MILK	SS	DC	CWT	EMA	RIB	RUMP	IMF%
	-1.2	-0.2	-0.3	+5.4	+40	+66	+94	+85	+20	+2.0	-2.4	+54	+1.9	+0.8	+0.8	+0.5
33%	26%	65%	65%	62%	61%	63%	54%	48%	67%	29%	49%	42%	48%	52%	48%	
<b>\$Index Values</b>	<b>Southern Self Replacing: +\$129</b>				<b>Northern Self Replacing: +\$106</b>				<b>Southern Baldy Maternal: +\$129</b>				<b>Northern Baldy Terminal: +\$96</b>			

Traits Observed: GL,BWT,600WT,SS,FAT,EMA,IMF,Genomics

Purchaser:..... Price: \$.....

**Lot 26 EMU HOLES BAKER T176 (PP) Class 10**  
**Rego No: EMUT176 Born: 10/07/2022 A/C: BH & PE Gunning**

WARRAGUNDI JOHNNY REB J5 (AI) (TW) (PP)  
 WARRAGUNDI MINNESOTA (PP)  
 MOUNT DIFFICULT PAGE H59 (AI) (P)  
**SIRE: WARRAGUNDI Q044 (PP)**  
 WARRAGUNDI GERONIMO G15 (P)  
 WARRAGUNDI CLARA J37 (P)  
 WARRAGUNDI CLARA F14 (P)

SILVERTON WESTWIND W064 (AI) (P)  
 HEATHERDALE LINESMAN Z162 (S)  
 HEATHERDALE LYDIA V214 (TW) (P)  
**DAM: EMU HOLES CONSTANCE H906 (P)**  
 EMU HOLES HARLIN Z118 (P)  
 EMU HOLES CONSTANCE B906 (P)  
 EMU HOLES CONSTANCE W355 (P)



HEREFORD GROUP BREEDPLAN	March 2024 Hereford BREEDPLAN															
	CE DIR	DTRS	GL	BWT	200	400	600	MWT	MILK	SS	DC	CWT	EMA	RIB	RUMP	IMF%
	-1.2		-1.4	+4.0	+26	+38	+50	+37	+12	+0.5	-1.8	+30	+3.2	+0.4	+0.2	-0.1
25%		50%	61%	60%	59%	62%	52%	46%	67%	25%	49%	39%	42%	47%	42%	
<b>\$Index Values</b>	<b>Southern Self Replacing: +\$82</b>				<b>Northern Self Replacing: +\$72</b>				<b>Southern Baldy Maternal: +\$77</b>				<b>Northern Baldy Terminal: +\$52</b>			

Traits Observed: 400WT,600WT,SS,FAT,EMA,IMF,Genomics

Purchaser:..... Price: \$.....

HEREFORD GROUP BREEDPLAN	Breed Avg. EBVs for 2022 Born Calves															
	CE DIR	DTRS	GL	BWT	200	400	600	MWT	MILK	SS	DC	CWT	EMA	RIB	RUMP	IMF%
	+2.2	+2.2	-1.0	+4.5	+36	+59	+83	+70	+17	+2.3	-2.7	+55	+4.5	+0.7	+0.9	+0.8
<b>\$Index Values</b>	<b>Southern Self Replacing: +\$143</b>				<b>Northern Self Replacing: +\$130</b>				<b>Southern Baldy Maternal: +\$146</b>				<b>Northern Baldy Terminal: +\$107</b>			

**Lot 27 GUNDONGS TIMEKEEPER (AI) (P) Class 10**  
 Rego No: GEPT015 Born: 10/07/2022 A/C: Glenn Pugh



HARVIE HIGH ROLLER ET 66X (IMP CAN) (AI) (ET) (P)  
 OAK DOWNS LAWLOIT L75 (AI) (PP)  
 OAK DOWNS RUBY F165 (P)  
**SIRE: MAWARRA SHOWTIME P277 (PP)**  
 CLOVERLEE HUNTER (PP)  
 MAWARRA MISS TITANIA 054 (AI) (ET) (P)  
 MAWARRA MISS TITANIA 023 (AI) (P)

MOUNTAIN VALLEY QUICKDRAW A18 (P)  
 MOUNTAIN VALLEY HANGOVER H50 (P)  
 MOUNTAIN VALLEY FAVOURITE Z49 (P)  
**DAM: GUNDONGS TILLY P005 (P)**  
 TYCOLAH HAVOC (P)  
 GUNDONGS TILLY K20 (P)  
 GUNDONGS TILLY C42 (P)

HEREFORD GROUP BREEDPLAN	March 2024 Hereford BREEDPLAN															
	CE DIR	DTRS	GL	BWT	200	400	600	MWT	MILK	SS	DC	CWT	EMA	RIB	RUMP	IMF%
	+3.8	+0.0	-1.4	+4.3	+29	+54	+79	+70	+16	+1.8	-1.1	+54	+6.0	+1.9	+3.0	+0.5
36%	25%	70%	66%	65%	65%	66%	56%	44%	71%	28%	55%	46%	49%	53%	50%	
<b>\$Index Values</b>	Southern Self Replacing: +\$133				Northern Self Replacing: +\$129				Southern Baldy Maternal: +\$146				Northern Baldy Terminal: +\$112			

Traits Observed: GL,600WT,SS,FAT,EMA,IMF,Genomics

Purchaser:..... Price: \$.....

**Lot 28 GUNDONGS TIME OUT (AI) (TW) (P) Class 9**  
 Rego No: GEPT026 Born: 16/07/2022 A/C: Glenn Pugh



HARVIE HIGH ROLLER ET 66X (IMP CAN) (AI) (ET) (P)  
 OAK DOWNS LAWLOIT L75 (AI) (PP)  
 OAK DOWNS RUBY F165 (P)  
**SIRE: MAWARRA SHOWTIME P277 (PP)**  
 CLOVERLEE HUNTER (PP)  
 MAWARRA MISS TITANIA 054 (AI) (ET) (P)  
 MAWARRA MISS TITANIA 023 (AI) (P)

MOUNTAIN VALLEY QUICKDRAW A18 (P)  
 MOUNTAIN VALLEY HANGOVER H50 (P)  
 MOUNTAIN VALLEY FAVOURITE Z49 (P)  
**DAM: GUNDONGS TILLY P010 (P)**  
 TYCOLAH HAVOC (P)  
 GUNDONGS TILLY L03 (P)  
 GUNDONGS TILLY F26 (P)

HEREFORD GROUP BREEDPLAN	March 2024 Hereford BREEDPLAN															
	CE DIR	DTRS	GL	BWT	200	400	600	MWT	MILK	SS	DC	CWT	EMA	RIB	RUMP	IMF%
	+2.6	-0.6	+0.0	+3.6	+28	+50	+67	+62	+18	+1.5	-1.1	+48	+5.3	+1.2	+2.0	+0.1
36%	25%	57%	60%	59%	62%	62%	53%	39%	67%	27%	52%	44%	47%	51%	45%	
<b>\$Index Values</b>	Southern Self Replacing: +\$104				Northern Self Replacing: +\$97				Southern Baldy Maternal: +\$115				Northern Baldy Terminal: +\$91			

Traits Observed: 400WT,600WT,SS,FAT,EMA,IMF

Purchaser:..... Price: \$.....

HEREFORD GROUP BREEDPLAN	Breed Avg. EBVs for 2022 Born Calves															
	CE DIR	DTRS	GL	BWT	200	400	600	MWT	MILK	SS	DC	CWT	EMA	RIB	RUMP	IMF%
	+2.2	+2.2	-1.0	+4.5	+36	+59	+83	+70	+17	+2.3	-2.7	+55	+4.5	+0.7	+0.9	+0.8
<b>\$Index Values</b>	Southern Self Replacing: +\$143				Northern Self Replacing: +\$130				Southern Baldy Maternal: +\$146				Northern Baldy Terminal: +\$107			

**Lot 29 ARMADA TELLURIDE T081 (PP) Class 8**  
 Rego No: ABRT081 Born: 15/08/2022 A/C: A & B Rayner

LIMEHILLS STAMPER 140064 (P)  
 LIMEHILLS STARTER 160062 (IMP NZL) (PP)  
 LIMEHILLS BEAUTY 140225 (P)  
**SIRE: WIRRUNA QURESHI Q074 (AI) (PP)**  
 WIRRUNA FORT F382 (ET) (PP)  
 WIRRUNA LAST DAY N052 (AI) (P)  
 WIRRUNA LAST DAY L471 (P)  
 KOANUI UNANIMOUS 0408 (P)  
 KOANUI TECHNO 3062 (IMP NZL) (PP)  
 KOANUI BLUSH 6455 (P)  
**DAM: ARMADA LASS N078 (AI) (S)**  
 CHARNOCK HAYMAKER (H)  
 EMU HOLES LASS C484 (AI) (H)  
 EMU HOLES LASS U444 (H)



HEREFORD GROUP BREEDPLAN	March 2024 Hereford BREEDPLAN															
	CE DIR	DTRS	GL	BWT	200	400	600	MWT	MILK	SS	DC	CWT	EMA	RIB	RUMP	IMF%
	-0.8	+3.6	-1.7	+1.6	+31	+53	+72	+61	+18	+1.5	-1.5	+61	+3.7	+0.5	+0.5	+1.1
37%	33%	63%	64%	63%	63%	66%	57%	52%	71%	36%	54%	47%	50%	54%	51%	
<b>\$index Values</b>	Southern Self Replacing: +\$118				Northern Self Replacing: +\$106				Southern Baldy Maternal: +\$119				Northern Baldy Terminal: +\$88			

Traits Observed: CE,400WT,600WT,SS,FAT,EMA,IMF,Genomics

Purchaser:..... Price: \$.....



JUNIOR BULLS

**Lot 30 IRONBARK GLEN THOR (AI) (PP) Class 7**  
 Rego No: IBGT023 Born: 21/08/2022 A/C: V & C Camilleri

KCF BENNETT ENCORE Z311 (ET) (PP)  
 NJW 79Z Z311 ENDURE 173D (IMP USA) (ET) (PP)  
 BW 91H 100W RITA 79Z (ET) (P)  
**SIRE: MAWARRA TERMINATOR Q274 (AI) (PP)**  
 CLOVERLEE HUNTER (PP)  
 MAWARRA MISS TITANIA 054 (AI) (ET) (P)  
 MAWARRA MISS TITANIA 023 (AI) (P)  
 ALLENDALE ANZAC E114 (PP)  
 IRONBARK GLEN MAJOR GENERAL M008 (AI) (ET) (P)  
 WIRANYA PETAL X35 (P)  
**DAM: IRONBARK GLEN MAID L16 Q020 (P)**  
 IRONBARK GLEN HAMMER (AI) (P)  
 IRONBARK GLEN MAID K14/L16 (P)  
 IRONBARK GLEN MAID B182 K14 (AI) (P)



HEREFORD GROUP BREEDPLAN	March 2024 Hereford BREEDPLAN															
	CE DIR	DTRS	GL	BWT	200	400	600	MWT	MILK	SS	DC	CWT	EMA	RIB	RUMP	IMF%
	+1.5	+5.5	+3.3	+5.9	+36	+54	+80	+57	+20	+0.3	-2.2	+50	+5.4	+0.3	-0.1	+0.7
42%	31%	72%	73%	68%	68%	70%	61%	50%	74%	33%	57%	47%	50%	54%	51%	
<b>\$index Values</b>	Southern Self Replacing: +\$150				Northern Self Replacing: +\$131				Southern Baldy Maternal: +\$152				Northern Baldy Terminal: +\$103			

Traits Observed: GL,BWT,200WT,400WT,600WT,SS,FAT,EMA,IMF,Genomics

Purchaser:..... Price: \$.....

Breed Avg. EBVs for 2022 Born Calves	CE DIR	DTRS	GL	BWT	200	400	600	MWT	MILK	SS	DC	CWT	EMA	RIB	RUMP	IMF%
	+2.2	+2.2	-1.0	+4.5	+36	+59	+83	+70	+17	+2.3	-2.7	+55	+4.5	+0.7	+0.9	+0.8
	<b>\$index Values</b>	Southern Self Replacing: +\$143				Northern Self Replacing: +\$130				Southern Baldy Maternal: +\$146				Northern Baldy Terminal: +\$107		

**Lot 31 GRATHLYN THUNDERSTRUCK T032 (AI) (PP) Class 7**  
 Rego No: BOXT032      Born: 21/08/2022      A/C: Grathlyn Pastoral Company



LIMEHILLS STAMPER 110429 (P)  
 LIMEHILLS STAMPER 140064 (P)  
 LIMEHILLS LEONORA 749 (P)  
**SIRE: LIMEHILLS STARTER 160062 (IMP NZL) (PP)**  
 OKAWA ELECTRA 1117 (P)  
 LIMEHILLS BEAUTY 140225 (P)  
 LIMEHILLS BEAUTY 110483 (P)

ELITE X122 H2 (AI) (P)  
 ELITE H2 L177 (P)  
 ELITE RECOVERY D279 G301 (AI) (H#)  
**DAM: GRATHLYN CHANCE N057 (P)**  
 BBSF 3K RANCHMAN 18R (IMP CAN) (P)  
 GRATHLYN CHANCE D23 (AI) (P)  
 GRATHLYN CHANCE A54 (P)

	March 2024 Hereford BREEDPLAN															
	CE DIR	DTRS	GL	BWT	200	400	600	MWT	MILK	SS	DC	CWT	EMA	RIB	RUMP	IMF%
	+4.4	+5.2	-2.2	+5.4	+42	+69	+103	+103	+18	+1.9	-2.5	+68	+4.6	+0.7	+0.7	+0.4
47%	41%	75%	69%	69%	68%	70%	63%	60%	74%	41%	60%	52%	55%	59%	57%	
\$Index Values	Southern Self Replacing: +\$166				Northern Self Replacing: +\$151				Southern Baldy Maternal: +\$180				Northern Baldy Terminal: +\$135			

Traits Observed: GL,CE,400WT,600WT,SS,FAT,EMA,IMF,Genomics

Purchaser:..... Price: \$.....

**Lot 32 GRATHLYN TRANSGRESS T014 (AI) (PP) Class 7**  
 Rego No: BOXT014      Born: 22/08/2022      A/C: Grathlyn Pastoral Company



KOANUI SAFETY 8557 (IMP NZL) (PP)  
 MAUNGAHINA OCIDIUM 110043 (P)  
 MAUNGAHINA AMETHYST 060021 (P)  
**SIRE: MAUNGAHINA STORM 140077 (IMP NZL) (P)**  
 KAIRURU ABERDEEN 03 0047 (IMP NZL) (P)  
 MAUNGAHINA PRINCESS 100035 (P)  
 MAUNGAHINA PRINCESS 71 V44 (P)

OTAPAWA SPARK 3060 (IMP NZL) (AI) (ET) (P)  
 HUNTER LAKES KICKBACK K105 (AI) (ET) (P)  
 ARMADA REVONA D76 (AI) (P)  
**DAM: GRATHLYN KERRY MAID N061 (PP)**  
 MARKOWEN FEDERER (AI) (PP)  
 GRATHLYN KERRY MAID J7 (P)  
 GRATHLYN KERRY MAID E12 (P)

	March 2024 Hereford BREEDPLAN															
	CE DIR	DTRS	GL	BWT	200	400	600	MWT	MILK	SS	DC	CWT	EMA	RIB	RUMP	IMF%
	-2.4	+1.4	-0.3	+4.4	+33	+56	+81	+66	+14	+1.3	-2.6	+49	+2.6	+2.0	+2.8	+1.2
41%	33%	73%	68%	67%	66%	68%	59%	54%	73%	33%	57%	49%	51%	56%	51%	
\$Index Values	Southern Self Replacing: +\$132				Northern Self Replacing: +\$119				Southern Baldy Maternal: +\$123				Northern Baldy Terminal: +\$85			

Traits Observed: GL,CE,400WT,600WT,SS,FAT,EMA,IMF,Genomics

Purchaser:..... Price: \$.....

	Breed Avg. EBVs for 2022 Born Calves															
	CE DIR	DTRS	GL	BWT	200	400	600	MWT	MILK	SS	DC	CWT	EMA	RIB	RUMP	IMF%
	+2.2	+2.2	-1.0	+4.5	+36	+59	+83	+70	+17	+2.3	-2.7	+55	+4.5	+0.7	+0.9	+0.8
\$Index Values	Southern Self Replacing: +\$143				Northern Self Replacing: +\$130				Southern Baldy Maternal: +\$146				Northern Baldy Terminal: +\$107			

**Lot 33 MT TECHNO TOO3 (AI) (PP) Class 7**  
**Rego No: MJTT003 Born: 25/08/2022 A/C: Mitchell Taylor**



KOANUI UNANIMOUS 0408 (P)  
 KOANUI TECHNO 3062 (IMP NZL) (PP)  
 KOANUI BLUSH 6455 (P)  
**SIRE: INJEMIRA TECHNO N276 (AI) (PP)**  
 ALLENDALE ANZAC E114 (PP)  
 INJEMIRA PRUDENCE AI J182 (AI) (P)  
 INJEMIRA PRUDENCE F009 T (TW) (P)

DAYS ROBIN HOOD H38 (AI) (ET) (PP)  
 DAYS FLEETWOOD K185 (PP)  
 DAYS DAWN H40 (TW) (P)  
**DAM: KIANMA DEWDROP P006 (AI) (P)**  
 BOWEN JOHNER Z268 (AI) (ET) (P)  
 COLUMBIAN DEWDROP H76 (P)  
 COLUMBIAN DEW DROP E13 (P)

HEREFORD GROUP BREEDPLAN	March 2024 Hereford BREEDPLAN															
	CE DIR	DTRS	GL	BWT	200	400	600	MWT	MILK	SS	DC	CWT	EMA	RIB	RUMP	IMF%
	+0.1	+1.9	-2.3	+4.0	+38	+65	+87	+80	+23	+3.5	-2.6	+58	+4.4	+0.3	+0.6	+0.5
43%	35%	67%	69%	67%	66%	67%	58%	51%	66%	36%	54%	48%	51%	55%	54%	
<b>\$Index Values</b>	Southern Self Replacing: +\$133				Northern Self Replacing: +\$119				Southern Baldy Maternal: +\$137				Northern Baldy Terminal: +\$104			

Traits Observed: BWT, 200WT, 400WT, 600WT, SS, FAT, EMA, IMF, Genomics

Purchaser:..... Price: \$.....

**Lot 34 SUPPLE THIMPLY THUPER (PP) Class 6**  
**Rego No: SBRT200 Born: 26/08/2022 A/C: BD & LF Rumbel**



KOANUI UNANIMOUS 0408 (P)  
 KOANUI TECHNO 3062 (IMP NZL) (PP)  
 KOANUI BLUSH 6455 (P)  
**SIRE: YALGOO VIDEO M195 (AI) (PP)**  
 STUDBROOK D'ARTAGNION V086 (AI) (ET) (S)  
 YALGOO VANESSA E321 (ET) (P)  
 YALGOO VANESSA T104 (P)

VALMA PRESTIGE E60 (P)  
 TYCOLAH NIGHT HAWK K88 (PP)  
 TYCOLAH COUNTESS B100 (P)  
**DAM: SUPPLE DENISE 104 (P)**  
 LLANDILLO CEDAR G101 (P)  
 SUPPLE DENISE 92 (P)  
 LINDENDALE DENISE 88 (P)

HEREFORD GROUP BREEDPLAN	March 2024 Hereford BREEDPLAN															
	CE DIR	DTRS	GL	BWT	200	400	600	MWT	MILK	SS	DC	CWT	EMA	RIB	RUMP	IMF%
	-4.2	+0.3	-2.4	+5.2	+31	+58	+83	+82	+16	+3.3	-2.2	+49	+3.3	-0.9	-1.7	+0.4
37%	32%	57%	64%	64%	64%	66%	57%	50%	73%	34%	53%	47%	51%	55%	52%	
<b>\$Index Values</b>	Southern Self Replacing: +\$111				Northern Self Replacing: +\$89				Southern Baldy Maternal: +\$102				Northern Baldy Terminal: +\$75			

Traits Observed: 200WT(x2), SS, FAT, EMA, IMF, Genomics

Purchaser:..... Price: \$.....

HEREFORD GROUP BREEDPLAN	Breed Avg. EBVs for 2022 Born Calves															
	CE DIR	DTRS	GL	BWT	200	400	600	MWT	MILK	SS	DC	CWT	EMA	RIB	RUMP	IMF%
	+2.2	+2.2	-1.0	+4.5	+36	+59	+83	+70	+17	+2.3	-2.7	+55	+4.5	+0.7	+0.9	+0.8
<b>\$Index Values</b>	Southern Self Replacing: +\$143				Northern Self Replacing: +\$130				Southern Baldy Maternal: +\$146				Northern Baldy Terminal: +\$107			



**Lot 35      IRONBARK GLEN TERRITORY (AI) (S)      Class 6**  
**Rego No: IBGT030      Born: 26/08/2022      A/C: V & C Camilleri**

KCF BENNETT ENCORE Z311 (ET) (PP)  
 NJW 79Z Z311 ENDURE 173D (IMP USA) (ET) (PP)  
 BW 91H 100W RITA 79Z (ET) (P)  
**SIRE: MAWARRA TERMINATOR Q274 (AI) (PP)**  
 CLOVERLEE HUNTER (PP)  
 MAWARRA MISS TITANIA 054 (AI) (ET) (P)  
 MAWARRA MISS TITANIA 023 (AI) (P)

VALMA ODYSSEY (PP)  
 IRONBARK GLEN HULK (AI) (P)  
 DEBARRY MAID B182 (P)  
**DAM: IRONBARK GLEN K25 (P)**  
 BOWEN VINCENT V1 (S)  
 DEBARRY LUSTY A179 (P)  
 DEBARRY LUSTY Q58 (P)



	March 2024 Hereford BREEDPLAN															
	CE DIR	DTRS	GL	BWT	200	400	600	MWT	MILK	SS	DC	CWT	EMA	RIB	RUMP	IMF%
	+0.0	+4.3	+3.0	+5.6	+43	+66	+96	+86	+23	+1.7	-1.6	+64	+3.3	-0.2	-0.8	+0.6
42%	31%	72%	71%	67%	66%	68%	59%	50%	73%	32%	55%	47%	50%	54%	51%	
\$Index Values	Southern Self Replacing: +\$137				Northern Self Replacing: +\$110				Southern Baldy Maternal: +\$143				Northern Baldy Terminal: +\$104			

Traits Observed: GL,BWT,200WT,400WT,600WT,SS,FAT,EMA,IMF,Genomics

Purchaser:..... Price: \$.....

**Lot 36      GRATHLYN TRADEMARK T058 (AI) (S)      Class 6**  
**Rego No: BOXT058      Born: 29/08/2022      A/C: Grathlyn Pastoral Company**

R LEADER 6964 (IMP USA) (PP)  
 KOANUI LAYER 6278 (P)  
 KOANUI CYNTHIA 6099 (P)  
**SIRE: KOANUI LAYER P028 (IMP NZL) (PP)**  
 KOANUI BARITONE 3600 (P)  
 KOANUI REGAL 6629 (P)  
 KOANUI REGAL 3111 (S)

ELITE Y781 H284 (AI) (PP)  
 QUAMBY PLAINS LOYALIST L667 (AI) (P)  
 QUAMBY PLAINS MAGPIE E433 (S)  
**DAM: GRATHLYN CHANCE P003 (P)**  
 HF 4L BEYOND 36N (IMP CAN) (PP)  
 GRATHLYN CHANCE B6 (AI) (P)  
 GRATHLYN CHANCE X12 (AI) (P)



	March 2024 Hereford BREEDPLAN															
	CE DIR	DTRS	GL	BWT	200	400	600	MWT	MILK	SS	DC	CWT	EMA	RIB	RUMP	IMF%
	+1.4	+3.6	+0.3	+8.9	+53	+83	+125	+113	+13	+1.8	-2.2	+74	+4.3	+0.7	+0.6	-0.1
44%	32%	74%	68%	67%	67%	69%	60%	51%	74%	33%	57%	48%	50%	55%	51%	
\$Index Values	Southern Self Replacing: +\$198				Northern Self Replacing: +\$178				Southern Baldy Maternal: +\$200				Northern Baldy Terminal: +\$140			

Traits Observed: GL,400WT,600WT,SS,FAT,EMA,IMF,Genomics

Purchaser:..... Price: \$.....

	Breed Avg. EBVs for 2022 Born Calves															
	CE DIR	DTRS	GL	BWT	200	400	600	MWT	MILK	SS	DC	CWT	EMA	RIB	RUMP	IMF%
	+2.2	+2.2	-1.0	+4.5	+36	+59	+83	+70	+17	+2.3	-2.7	+55	+4.5	+0.7	+0.9	+0.8
\$Index Values	Southern Self Replacing: +\$143				Northern Self Replacing: +\$130				Southern Baldy Maternal: +\$146				Northern Baldy Terminal: +\$107			

**Lot 37 GRATHLYN TEMPTATION T009 (PP) Class 6**  
 Rego No: BOXT009 Born: 29/08/2022 A/C: Grathlyn Pastoral Company



MELVILLE EXCEL E443 (P)  
 DAYS ELABORATE J59 (AI) (P)  
 DAYS CORA E38 (AI) (P)  
**SIRE: GRATHLYN HOLYFIELD N019 (AI) (P)**  
 CLOVERLEE HUNTER (PP)  
 GRATHLYN JEWESS L004 (AI) (PP)  
 GRATHLYN JEWESS H36 (P)

COLUMBIAN EASTWOOD H141 (P)  
 COLUMBIAN EASTWOOD L60 (PP)  
 COLUMBIAN DEW DROP E41 (AI) (P)  
**DAM: GRATHLYN CHANCE P069 (PP)**  
 VALMA ODYSSEY (PP)  
 GRATHLYN CHANCE H32 (TW) (PP)  
 GRATHLYN CHANCE A24 (P)

HEREFORD GROUP BREEDPLAN	March 2024 Hereford BREEDPLAN															
	CE DIR	DTRS	GL	BWT	200	400	600	MWT	MILK	SS	DC	CWT	EMA	RIB	RUMP	IMF%
	+0.1	-1.0	-0.9	+7.5	+50	+81	+108	+102	+14	+3.3	-3.5	+76	+5.1	-0.4	-0.6	-0.7
36%	28%	61%	67%	66%	66%	68%	58%	47%	73%	30%	56%	48%	51%	55%	52%	
<b>\$index Values</b>	Southern Self Replacing: +\$165				Northern Self Replacing: +\$148				Southern Baldy Maternal: +\$161				Northern Baldy Terminal: +\$117			

Traits Observed: CE,400WT,600WT,SS,FAT,EMA,IMF,Genomics

Purchaser:..... Price: \$.....

**Lot 38 SUPPLE TOUCHDOWN (PP) Class 6**  
 Rego No: SBRT202 Born: 01/09/2022 A/C: BD & LF Rumbel



KOANUI UNANIMOUS 0408 (P)  
 KOANUI TECHNO 3062 (IMP NZL) (PP)  
 KOANUI BLUSH 6455 (P)  
**SIRE: YALGOO VIDEO M195 (AI) (PP)**  
 STUDBROOK D'ARTAGNION V086 (AI) (ET) (S)  
 YALGOO VANESSA E321 (ET) (P)  
 YALGOO VANESSA T104 (P)

MERAWAH HIGHLIGHT E62 (AI) (P)  
 MERAWAH SPOTLIGHT H35 (AI) (ET) (S)  
 MERAWAH SHAMROCK A87 (AI) (P)  
**DAM: SUPPLE ROSE 12 Q182 (P)**  
 KIDMAN JOEL GARNER F128 (AI) (PP)  
 SUPPLE ROSE 2 (S)  
 FOXFORTH ROSE 22 (H)

HEREFORD GROUP BREEDPLAN	March 2024 Hereford BREEDPLAN															
	CE DIR	DTRS	GL	BWT	200	400	600	MWT	MILK	SS	DC	CWT	EMA	RIB	RUMP	IMF%
	+1.7	+2.8	-0.8	+4.7	+37	+60	+82	+66	+24	+3.8	-3.8	+58	+4.2	+0.2	+0.1	+0.4
36%	31%	57%	64%	64%	63%	66%	57%	50%	73%	35%	53%	47%	51%	54%	52%	
<b>\$index Values</b>	Southern Self Replacing: +\$141				Northern Self Replacing: +\$123				Southern Baldy Maternal: +\$143				Northern Baldy Terminal: +\$103			

Traits Observed: 200WT(x2),SS,FAT,EMA,IMF,Genomics

Purchaser:..... Price: \$.....

HEREFORD GROUP BREEDPLAN	Breed Avg. EBVs for 2022 Born Calves															
	CE DIR	DTRS	GL	BWT	200	400	600	MWT	MILK	SS	DC	CWT	EMA	RIB	RUMP	IMF%
	+2.2	+2.2	-1.0	+4.5	+36	+59	+83	+70	+17	+2.3	-2.7	+55	+4.5	+0.7	+0.9	+0.8
<b>\$index Values</b>	Southern Self Replacing: +\$143				Northern Self Replacing: +\$130				Southern Baldy Maternal: +\$146				Northern Baldy Terminal: +\$107			

**Lot 39**                      **LLANDILLO TRIDENT T122 (PP)**                      **Class 5**  
 Rego No: LANT122                      Born: 03/09/2022                      A/C: Llandillo Poll Herefords



STUDBROOK D'ARTAGNION V086 (AI) (ET) (S)  
 OTAPAWA SPARK 3060 (IMP NZL) (AI) (ET) (P)  
 OTAPAWA SPOT P30 (P)  
**SIRE: LLANDILLO PRINCIPALITY P029 (ET) (PP)**  
 SEVENBARDOT INDIANA E313 (AI) (S)  
 LLANDILLO CORRISANDE B40 (AI) (ET) (PP)  
 TYCOLAH CORISANDE U79 (P)

BOWMONT STORM C093 (H)  
 YALGOO BREAK OUT G075 (AI) (P)  
 YALGOO BLUSH A036 (P)  
**DAM: LLANDILLO JULIET (P)**  
 LLANDILLO FOCUS Z170 (AI) (ET) (P)  
 LLANDILLO JULIET G100 (AI) (PP)  
 LLANDILLO JULIET S56 (P)

	March 2024 Hereford BREEDPLAN															
	CE DIR	DTRS	GL	BWT	200	400	600	MWT	MILK	SS	DC	CWT	EMA	RIB	RUMP	IMF%
	+2.6	+2.2	+0.6	+5.9	+35	+62	+88	+102	+14	+1.9	-0.7	+57	+4.9	-0.9	-1.5	+0.3
44%	38%	58%	72%	66%	65%	69%	60%	52%	70%	37%	56%	49%	53%	56%	54%	
<b>\$Index Values</b>	<b>Southern Self Replacing: +\$120</b>				<b>Northern Self Replacing: +\$105</b>				<b>Southern Baldy Maternal: +\$135</b>				<b>Northern Baldy Terminal: +\$110</b>			

Traits Observed: CE,BWT,600WT,SS,FAT,EMA,IMF,Genomics

Purchaser:..... Price: \$.....

**Lot 40**                      **GLENALVIE TOPGUN T201 (PP)**                      **Class 5**  
 Rego No: LMCT201                      Born: 04/09/2022                      A/C: Glenalvie Pastoral



KOANUI REBEL Q81 (IMP NZL) (P)  
 ALLENDALE ROBIN HOOD (AI) (P)  
 ALLENDALE FANCY U5 (AI) (P)  
**SIRE: ROUND MOUNT NEMO N728 (AI) (ET) (PP)**  
 EAGLE-RIDGE BLASTER 4J (IMP CAN) (ET) (P)  
 LLANDILLO NELLIE 2 (AI) (ET) (P)  
 DOONBIDDIE NELLIE (P)

STAR SS THUNDER LT 62J (IMP USA) (PP)  
 LLANDILLO KESTREL H58 (AI) (P)  
 LLANDILLO JULIE A236 (P)  
**DAM: ROUND MOUNT MADELINE M608 (P)**  
 KIDMAN CENTRAL E182 (AI) (P)  
 ROUND MOUNT MAXINE (S)  
 ROUND MOUNT BEATRICE (S)

	March 2024 Hereford BREEDPLAN															
	CE DIR	DTRS	GL	BWT	200	400	600	MWT	MILK	SS	DC	CWT	EMA	RIB	RUMP	IMF%
	-4.0	-2.1	-0.5	+5.4	+35	+48	+67	+57	+14	+2.3	-1.0	+35	+2.4	+0.1	+0.1	-0.2
32%	27%	54%	63%	61%	61%	62%	53%	50%	65%	29%	49%	40%	47%	50%	47%	
<b>\$Index Values</b>	<b>Southern Self Replacing: +\$83</b>				<b>Northern Self Replacing: +\$69</b>				<b>Southern Baldy Maternal: +\$76</b>				<b>Northern Baldy Terminal: +\$55</b>			

Traits Observed: 200WT(x2),400WT(x2),600WT,SS,FAT,EMA,IMF,Genomics

Purchaser:..... Price: \$.....

	Breed Avg. EBVs for 2022 Born Calves															
	CE DIR	DTRS	GL	BWT	200	400	600	MWT	MILK	SS	DC	CWT	EMA	RIB	RUMP	IMF%
	+2.2	+2.2	-1.0	+4.5	+36	+59	+83	+70	+17	+2.3	-2.7	+55	+4.5	+0.7	+0.9	+0.8
<b>\$Index Values</b>	<b>Southern Self Replacing: +\$143</b>				<b>Northern Self Replacing: +\$130</b>				<b>Southern Baldy Maternal: +\$146</b>				<b>Northern Baldy Terminal: +\$107</b>			

**Lot 41 IVY BANK TAWONGA T009 (AI) (PP) Class 5**  
 Rego No: AHGT009 Born: 09/09/2022 A/C: Ivybank Partnership



KCF BENNETT REVOLUTION X51 (IMP USA) (P)  
 WIRRUNA LEAP FORWARD L95 (ET) (PP)  
 WIRRUNA MIDGE F322 (P)  
**SIRE: FLAGSTAFF KLINGON P6 (IMP NZL) (P)**  
 WIRRUNA FLETCHER F214 (P)  
 FLAGSTAFF MOONBEAM K10 (P)  
 FLAGSTAFF DONS MOONBEAM Y114 (P)

TYCOLAH LYNWOOD H184 (P)  
 TYCOLAH OAKDALE L31 (S)  
 TYCOLAH ADVANCE G118 (H#)  
**DAM: IVY BANK ECLIPSE P043 (P)**  
 SUGARLOAF HARRISON H123 (AI) (PP)  
 IVY BANK ECLIPSE L22 (P)  
 IVY BANK ECLIPSE C30 (P)

HEREFORD GROUP BREEDPLAN	March 2024 Hereford BREEDPLAN															
	CE DIR	DTRS	GL	BWT	200	400	600	MWT	MILK	SS	DC	CWT	EMA	RIB	RUMP	IMF%
	+0.9	+2.1	-4.8	+6.8	+44	+73	+96	+83	+16	+2.8	-4.5	+60	+5.2	+1.1	+1.0	+1.1
42%	32%	70%	71%	67%	66%	66%	58%	51%	73%	33%	54%	46%	50%	54%	53%	
<b>\$Index Values</b>	Southern Self Replacing: +\$170				Northern Self Replacing: +\$154				Southern Baldy Maternal: +\$164				Northern Baldy Terminal: +\$118			

Traits Observed: GL,BWT,200WT,400WT,SS,FAT,EMA,IMF,Genomics

Purchaser:..... Price: \$.....

**Lot 42 LLANDILLO TORNADO T148 (PP) Class 5**  
 Rego No: LANT148 Born: 12/09/2022 A/C: Llandillo Poll Herefords



KOANUI UNANIMOUS 0408 (P)  
 KOANUI TECHNO 3062 (IMP NZL) (PP)  
 KOANUI BLUSH 6455 (P)  
**SIRE: GRATHLYN PACEMAKER (AI) (PP)**  
 LLL NUFF SAID 45H (IMP CAN) (P)  
 GRATHLYN CHANCE H31 (AI) (PP)  
 GRATHLYN CHANCE D25 (P)

NJW 73S W18 HOMETOWN 10Y (IMP USA) (P)  
 GLENDAN PARK LANCEFIELD L037 (AI) (P)  
 GLENDAN PARK JESSIE J062 (PP)  
**DAM: LLANDILLO JULIE Q034 (P)**  
 TYCOLAH KINGPIN G45 (P)  
 LLANDILLO JULIE (PP)  
 LLANDILLO JULIE (PP)

HEREFORD GROUP BREEDPLAN	March 2024 Hereford BREEDPLAN															
	CE DIR	DTRS	GL	BWT	200	400	600	MWT	MILK	SS	DC	CWT	EMA	RIB	RUMP	IMF%
	+10.1	+6.9	-0.5	+5.6	+43	+83	+123	+115	+28	+2.5	-3.1	+82	+4.7	+0.5	+0.6	+0.8
44%	35%	60%	71%	65%	65%	69%	59%	49%	70%	33%	55%	46%	52%	55%	53%	
<b>\$Index Values</b>	Southern Self Replacing: +\$210				Northern Self Replacing: +\$185				Southern Baldy Maternal: +\$239				Northern Baldy Terminal: +\$182			

Traits Observed: CE,BWT,600WT,SS,FAT,EMA,IMF,Genomics

Purchaser:..... Price: \$.....

HEREFORD GROUP BREEDPLAN	Breed Avg. EBVs for 2022 Born Calves															
	CE DIR	DTRS	GL	BWT	200	400	600	MWT	MILK	SS	DC	CWT	EMA	RIB	RUMP	IMF%
	+2.2	+2.2	-1.0	+4.5	+36	+59	+83	+70	+17	+2.3	-2.7	+55	+4.5	+0.7	+0.9	+0.8
<b>\$Index Values</b>	Southern Self Replacing: +\$143				Northern Self Replacing: +\$130				Southern Baldy Maternal: +\$146				Northern Baldy Terminal: +\$107			

**Lot 43** **ARMADA TWILIGHT T82 (PP)** **Class 5**

**Rego No: ABRT082** **Born: 14/09/2022** **A/C: A & B Rayner**



MELVILLE EXCEL E443 (P)  
 DAYS ELABORATE J59 (AI) (P)  
 DAYS CORA E38 (AI) (P)  
**SIRE: GRATHLYN HOLYFIELD N019 (AI) (P)**  
 CLOVERLEE HUNTER (PP)  
 GRATHLYN JEWESS L004 (AI) (PP)  
 GRATHLYN JEWESS H36 (P)

BOWEN ROXBOROUGH R266 (AI) (ET) (P)  
 BOWEN URALBA U160 (P)  
 ALLENDALE MARLINE L72 (P)  
**DAM: ARMADA REVONA P081 (AI) (PP)**  
 YAVENVALE GURU G031 (PP)  
 ARMADA REVONA L070 (AI) (P)  
 ARMADA REVONA H82 (AI) (P)

	March 2024 Hereford BREEDPLAN															
	CE DIR	DTRS	GL	BWT	200	400	600	MWT	MILK	SS	DC	CWT	EMA	RIB	RUMP	IMF%
	+1.4	-0.6	+0.0	+5.8	+47	+69	+96	+84	+16	+4.1	-2.3	+65	+4.5	-0.8	-1.1	-0.1
41%	34%	65%	68%	67%	66%	69%	60%	50%	74%	34%	58%	50%	53%	57%	54%	
\$Index Values	Southern Self Replacing: +\$153				Northern Self Replacing: +\$139				Southern Baldy Maternal: +\$155				Northern Baldy Terminal: +\$116			

Traits Observed: 400WT,600WT,SS,FAT,EMA,IMF,Genomics

Purchaser:..... Price: \$.....

**Lot 44** **ECLIPSE PRIME MOVER T010 (P)** **Class 4**

**Rego No: ELTT010** **Born: 15/09/2022** **A/C: Emily Taylor**



KANIMBLA POWER PLAY J066 (AI) (P)  
 KANIMBLA POWER PACK N055 (AI) (S)  
 KANIMBLA NICKY H145 (P)  
**SIRE: ECLIPSE PAC-MAN R004 (AI) (P)**  
 RAYLEIGH HERCULES H24 (AI) (PP)  
 RAYLEIGH L HELEN M10 (P)  
 RAYLEIGH L TIFFANY D007 (P)

OTAPAWA SPARK 3060 (IMP NZL) (AI) (ET) (P)  
 MAWARRA MANITOBA J051 (AI) (ET) (PP)  
 MAWARRA MISS TITANIA 023 (AI) (P)  
**DAM: KANIMBLA JOYBELLE N105 (P)**  
 NJW Z17 VAQUERO 25C (IMP USA) (P)  
 KANIMBLA JOYBELLE J117 (ET) (P)  
 DOONBIDDIE 75A JOYBELLE U20 (AI) (ET) (P)

	March 2024 Hereford BREEDPLAN															
	CE DIR	DTRS	GL	BWT	200	400	600	MWT	MILK	SS	DC	CWT	EMA	RIB	RUMP	IMF%
	-5.9	-0.5	-3.0	+6.0	+33	+46	+68	+53	+16	+1.0	-1.6	+39	+4.3	+0.5	+0.5	-0.2
33%	28%	59%	64%	62%	61%	62%	53%	48%	62%	31%	49%	42%	47%	50%	48%	
\$Index Values	Southern Self Replacing: +\$94				Northern Self Replacing: +\$81				Southern Baldy Maternal: +\$81				Northern Baldy Terminal: +\$52			

Traits Observed: BWT,200WT,400WT,600WT,SS,FAT,EMA,IMF,Genomics

Purchaser:..... Price: \$.....

	Breed Avg. EBVs for 2022 Born Calves															
	CE DIR	DTRS	GL	BWT	200	400	600	MWT	MILK	SS	DC	CWT	EMA	RIB	RUMP	IMF%
	+2.2	+2.2	-1.0	+4.5	+36	+59	+83	+70	+17	+2.3	-2.7	+55	+4.5	+0.7	+0.9	+0.8
\$Index Values	Southern Self Replacing: +\$143				Northern Self Replacing: +\$130				Southern Baldy Maternal: +\$146				Northern Baldy Terminal: +\$107			

**Lot 45** **GLENALVIE TORO T206 (PP)** **Class 4**  
 Rego No: LMCT206 Born: 16/09/2022 A/C: Glenalvie Pastoral



KOANUI REBEL Q81 (IMP NZL) (P)  
 ALLENDALE ROBIN HOOD (AI) (P)  
 ALLENDALE FANCY U5 (AI) (P)  
 SIRE: **ROUND MOUNT NEMO N728 (AI) (ET) (PP)**  
 EAGLE-RIDGE BLASTER 4J (IMP CAN) (ET) (P)  
 LLANDILLO NELLIE 2 (AI) (ET) (P)  
 DOONBIDDIE NELLIE (P)  
  
 KARINA CHERRY Z8 (PP)  
 TYCOLAH KINGPIN G45 (P)  
 TYCOLAH COUNTESS B100 (P)  
 DAM: **ROUND MOUNT NELLIE N708 (P)**  
 KIDMAN CENTRAL E182 (AI) (P)  
 ROUND MOUNT STELLA K47 (P)  
 ROUND MOUNT NERISSA G112 (P)

HEREFORD GROUP BREEDPLAN	March 2024 Hereford BREEDPLAN															
	CE DIR	DTRS	GL	BWT	200	400	600	MWT	MILK	SS	DC	CWT	EMA	RIB	RUMP	IMF%
	-4.4	-2.3	+1.0	+7.0	+40	+67	+93	+92	+13	+2.5	-0.8	+52	+2.4	+0.7	+1.1	+1.0
34%	30%	54%	64%	62%	61%	63%	54%	50%	65%	30%	50%	41%	47%	51%	48%	
<b>\$index Values</b>	Southern Self Replacing: +\$107				Northern Self Replacing: +\$87				Southern Baldy Maternal: +\$103				Northern Baldy Terminal: +\$79			

Traits Observed: 200WT(x2),400WT(x2),600WT,SS,FAT,EMA,IMF,Genomics

Purchaser:..... Price: \$.....

**Lot 46** **IVY BANK TEX T021 (AI) (PP)** **Class 4**  
 Rego No: AHGT021 Born: 17/09/2022 A/C: Ivybank Partnership



MSU MF HUDSON 19H (P)  
 SHF YORK 19H Y02 (P)  
 LOEWEN MISS P20 10W (P)  
 SIRE: **CHURCHILL BROADWAY 858F (IMP USA) (PP)**  
 KCF BENNETT ENCORE Z311 (ET) (PP)  
 CHURCHILL LADY 640D (P)  
 CHURCHILL LADY 4164B (H#)  
  
 NJW 73S M326 TRUST 100W ET (IMP USA) (ET) (P)  
 YALGOO JET J157 (AI) (P)  
 YALGOO DONNA BELLA D040 (AI) (P)  
 DAM: **IVY BANK MAGIC Q020 (P)**  
 KANIMBLA FULL BOTTLE H117 (PP)  
 IVY BANK MAGIC M043 (P)  
 IVY BANK MAGIC J01 (P)

HEREFORD GROUP BREEDPLAN	March 2024 Hereford BREEDPLAN															
	CE DIR	DTRS	GL	BWT	200	400	600	MWT	MILK	SS	DC	CWT	EMA	RIB	RUMP	IMF%
	+6.7	+6.0	+0.9	+5.5	+46	+81	+110	+100	+14	+3.4	-4.1	+72	+4.0	+0.6	-0.6	+1.4
40%	27%	72%	71%	68%	66%	67%	58%	52%	73%	31%	55%	50%	53%	54%	55%	
<b>\$index Values</b>	Southern Self Replacing: +\$202				Northern Self Replacing: +\$182				Southern Baldy Maternal: +\$212				Northern Baldy Terminal: +\$155			

Traits Observed: GL,BWT,200WT,400WT,SS,FAT,EMA,IMF,Genomics

Purchaser:..... Price: \$.....

HEREFORD GROUP BREEDPLAN	Breed Avg. EBVs for 2022 Born Calves															
	CE DIR	DTRS	GL	BWT	200	400	600	MWT	MILK	SS	DC	CWT	EMA	RIB	RUMP	IMF%
	+2.2	+2.2	-1.0	+4.5	+36	+59	+83	+70	+17	+2.3	-2.7	+55	+4.5	+0.7	+0.9	+0.8
<b>\$index Values</b>	Southern Self Replacing: +\$143				Northern Self Replacing: +\$130				Southern Baldy Maternal: +\$146				Northern Baldy Terminal: +\$107			

**Lot 47    LLANDILLO THIRSTY T161 (AI) (ET) (PP)    Class 4**  
**Rego No: LANT161    Born: 17/09/2022    A/C: Llandillo Poll Herefords**

KCF BENNETT ENCORE Z311 (ET) (PP)  
 NJW 79Z Z311 ENDURE 173D (IMP USA) (ET) (PP)  
 BW 91H 100W RITA 79Z (ET) (P)  
**SIRE: KANIMBLA POWER QUEST Q006 (AI) (PP)**  
 KANIMBLA POWER PLAY J066 (AI) (P)  
 KANIMBLA CHILLIE WOMAN M009 (P)  
 KANIMBLA HOT CHILLI WOMAN G95 (P)

CS BOOMER 29F (IMP CAN) (P)  
 STAR SS THUNDER LT 62J (IMP USA) (PP)  
 SS TOOTS 136E (P)  
**DAM: LLANDILLO CORRISANDE N050 (AI) (ET) (PP)**  
 SEVENBARDOT INDIANA E313 (AI) (S)  
 LLANDILLO CORRISANDE B40 (AI) (ET) (PP)  
 TYCOLAH CORISANDE U79 (P)



	March 2024 Hereford BREEDPLAN															
	CE DIR	DTRS	GL	BWT	200	400	600	MWT	MILK	SS	DC	CWT	EMA	RIB	RUMP	IMF%
	-0.1	+3.5	+1.8	+5.2	+32	+61	+76	+74	+15	+2.1	-4.3	+45	+4.6	+1.6	+2.2	+0.8
48%	35%	66%	70%	68%	67%	68%	59%	51%	67%	34%	55%	48%	53%	56%	55%	
\$Index Values	Southern Self Replacing: +\$126				Northern Self Replacing: +\$115				Southern Baldy Maternal: +\$122				Northern Baldy Terminal: +\$88			

Traits Observed: BWT,400WT,SS,FAT,EMA,IMF,Genomics

Purchaser:..... Price: \$.....

**Lot 48    GRATHLYN TIGGER T024 (PP)    Class 4**  
**Rego No: BOXT024    Born: 11/10/2022    A/C: Grathlyn Pastoral Company**

LIMEHILLS STAMPER 140064 (P)  
 LIMEHILLS STARTER 160062 (IMP NZL) (PP)  
 LIMEHILLS BEAUTY 140225 (P)  
**SIRE: WIRRUNA QUESHI Q074 (AI) (PP)**  
 WIRRUNA FORT F382 (ET) (PP)  
 WIRRUNA LAST DAY N052 (AI) (P)  
 WIRRUNA LAST DAY L471 (P)

DAYS CALIBRE G74 (PP)  
 COLUMBIAN RIFLE L103 (AI) (PP)  
 COLUMBIAN ADVANCE D115 (AI) (P)  
**DAM: GRATHLYN DONNA P025 (AI) (PP)**  
 NJW 73S W18 HOMETOWN 10Y (IMP USA) (P)  
 GRATHLYN DONNA K8 (AI) (P)  
 GRATHLYN DONNA C37 (P)



	March 2024 Hereford BREEDPLAN															
	CE DIR	DTRS	GL	BWT	200	400	600	MWT	MILK	SS	DC	CWT	EMA	RIB	RUMP	IMF%
	+1.1	+4.4	-3.2	+4.8	+41	+65	+90	+88	+14	+2.0	-1.0	+64	+5.8	+0.1	-0.4	+0.1
33%	28%	62%	62%	61%	61%	65%	55%	48%	70%	31%	52%	44%	47%	51%	47%	
\$Index Values	Southern Self Replacing: +\$144				Northern Self Replacing: +\$136				Southern Baldy Maternal: +\$151				Northern Baldy Terminal: +\$113			

Traits Observed: 400WT,600WT,SS,FAT,EMA,IMF,Genomics

Purchaser:..... Price: \$.....

	Breed Avg. EBVs for 2022 Born Calves															
	CE DIR	DTRS	GL	BWT	200	400	600	MWT	MILK	SS	DC	CWT	EMA	RIB	RUMP	IMF%
\$Index Values	Southern Self Replacing: +\$143				Northern Self Replacing: +\$130				Southern Baldy Maternal: +\$146				Northern Baldy Terminal: +\$107			

**Lot 49 IRONBARK GLEN THUNDERBOLT (AI) (PP) Class 7**  
 Rego No: IBGT017 Born: 18/08/2022 A/C: V & C Camilleri

NJW 73S M326 TRUST 100W ET (IMP USA) (ET) (P)  
 ELITE TRUST K215 (AI) (S)  
 ELITE RUTH 0219 D163 (AI) (P)  
**SIRE: GLENTREVOR TRUST N909 (AI) (PP)**  
 SOUTH BUKALONG WALLACE 2 (P)  
 GLENTREVOR SIRIKIT J504 (AI) (P)  
 GLENTREVOR SIRIKIT F252 (P)

DAYS ELABORATE K107 (PP)  
 EATHORPE NORTH N018 (AI) (PP)  
 EATHORPE LASS H1 (AI) (P)  
**DAM: IRONBARK GLEN PETAL M007/R048 (P)**  
 ALLENDALE ANZAC E114 (PP)  
 IRONBARK GLEN PETAL X35 M007 (AI) (ET) (P)  
 WIRANYA PETAL X35 (P)



HEREFORD GROUP BREEDPLAN	March 2024 Hereford BREEDPLAN															
	CE DIR	DTRS	GL	BWT	200	400	600	MWT	MILK	SS	DC	CWT	EMA	RIB	RUMP	IMF%
	+6.6	+7.1	-2.7	+3.9	+38	+62	+87	+90	+12	+2.0	-0.1	+57	+2.7	+0.3	+0.2	+0.4
47%	38%	71%	70%	68%	68%	69%	62%	56%	67%	39%	57%	50%	53%	56%	56%	
<b>\$index Values</b>	Southern Self Replacing: +\$133				Northern Self Replacing: +\$121				Southern Baldy Maternal: +\$158				Northern Baldy Terminal: +\$121			

Traits Observed: GL,BWT,200WT,400WT,600WT,SS,FAT,EMA,IMF,Genomics

Purchaser:..... Price: \$.....

**Lot 50 ARMADA TOMBSTONE T71 (AI) (PP) Class 7**  
 Rego No: ABRT071 Born: 21/08/2022 A/C: A & B Rayner

KOANUI UNANIMOUS 7174 (P)  
 KOANUI UNANIMOUS 0408 (P)  
 KOANUI GIRLIE 3048 (P)  
**SIRE: KOANUI TECHNO 3062 (IMP NZL) (PP)**  
 LEELANDS X-TENSION 293 (P)  
 KOANUI BLUSH 6455 (P)  
 KOANUI BLUSH 3304 (P)

MELVILLE EXCEL E443 (P)  
 DAYS ELABORATE J59 (AI) (P)  
 DAYS CORA E38 (AI) (P)  
**DAM: ARMADA FORTUNE N070 (AI) (PP)**  
 DEBARRY ELLIOTT (P)  
 ARMADA FORTUNE G83 (AI) (P)  
 EMU HOLES FORTUNE C321 (AI) (P)



HEREFORD GROUP BREEDPLAN	March 2024 Hereford BREEDPLAN															
	CE DIR	DTRS	GL	BWT	200	400	600	MWT	MILK	SS	DC	CWT	EMA	RIB	RUMP	IMF%
	+2.7	+2.7	-0.9	+5.1	+37	+67	+94	+94	+15	+3.9	-3.7	+67	+5.1	+1.3	+1.7	+0.6
53%	49%	75%	70%	70%	70%	71%	65%	63%	75%	49%	63%	58%	61%	63%	62%	
<b>\$index Values</b>	Southern Self Replacing: +\$158				Northern Self Replacing: +\$150				Southern Baldy Maternal: +\$162				Northern Baldy Terminal: +\$122			

Traits Observed: GL,CE,400WT,600WT,SS,FAT,EMA,IMF,Genomics

Purchaser:..... Price: \$.....

	Breed Avg. EBVs for 2022 Born Calves															
	CE DIR	DTRS	GL	BWT	200	400	600	MWT	MILK	SS	DC	CWT	EMA	RIB	RUMP	IMF%
	+2.2	+2.2	-1.0	+4.5	+36	+59	+83	+70	+17	+2.3	-2.7	+55	+4.5	+0.7	+0.9	+0.8
<b>\$index Values</b>	Southern Self Replacing: +\$143				Northern Self Replacing: +\$130				Southern Baldy Maternal: +\$146				Northern Baldy Terminal: +\$107			



**Lot 51 IRONBARK GLEN TOMAHAWK (AI) (PP) Class 7**  
 Rego No: IBGT026 Born: 23/08/2022 A/C: V & C Camilleri



KCF BENNETT ENCORE Z311 (ET) (PP)  
 NJW 79Z Z311 ENDURE 173D (IMP USA) (ET) (PP)  
 BW 91H 100W RITA 79Z (ET) (P)  
 SIRE: **MAWARRA TERMINATOR Q274 (AI) (PP)**  
 CLOVERLEE HUNTER (PP)  
 MAWARRA MISS TITANIA 054 (AI) (ET) (P)  
 MAWARRA MISS TITANIA 023 (AI) (P)

MORGANVALE CRAMPTON (PP)  
 IRONBARK GLEN HAMMER (AI) (P)  
 HEATHERDALE GEM A226 (P)  
 DAM: **IRONBARK GLEN MAID K14/L16 (P)**  
 DAYS CALIBRE G74 (PP)  
 IRONBARK GLEN MAID B182 K14 (AI) (P)  
 DEBARRY MAID B182 (P)

HEREFORD GROUP BREEDPLAN	March 2024 Hereford BREEDPLAN															
	CE DIR	DTRS	GL	BWT	200	400	600	MWT	MILK	SS	DC	CWT	EMA	RIB	RUMP	IMF%
	+1.7	+6.0	+2.4	+3.6	+35	+52	+72	+49	+16	+0.5	-1.1	+50	+5.8	+1.3	+1.6	+0.8
43%	32%	72%	72%	68%	67%	69%	61%	52%	74%	32%	56%	47%	50%	54%	51%	
<b>\$Index Values</b>	Southern Self Replacing: +\$139				Northern Self Replacing: +\$131				Southern Baldy Maternal: +\$144				Northern Baldy Terminal: +\$99			

Traits Observed: GL,BWT,200WT,400WT,600WT,SS,FAT,EMA,IMF,Genomics

Purchaser:..... Price: \$.....

**Lot 52 IRONBARK GLEN TOPGUN (AI) (PP) Class 6**  
 Rego No: IBGT035 Born: 26/08/2022 A/C: V & C Camilleri



KCF BENNETT ENCORE Z311 (ET) (PP)  
 NJW 79Z Z311 ENDURE 173D (IMP USA) (ET) (PP)  
 BW 91H 100W RITA 79Z (ET) (P)  
 SIRE: **MAWARRA TERMINATOR Q274 (AI) (PP)**  
 CLOVERLEE HUNTER (PP)  
 MAWARRA MISS TITANIA 054 (AI) (ET) (P)  
 MAWARRA MISS TITANIA 023 (AI) (P)

ALLENDALE YACKA (AI) (P)  
 ALLENDALE ANZAC E114 (PP)  
 ALLENDALE DAWN B22 (AI) (ET) (P)  
 DAM: **IRONBARK GLEN PETAL X35 M011 (AI) (ET) (P)**  
 WARARBA PARK BOOMS TOUCH OF CLASS (AI) (P)  
 WIRANYA PETAL X35 (P)  
 WIRANYA PETAL T111 (P)

HEREFORD GROUP BREEDPLAN	March 2024 Hereford BREEDPLAN															
	CE DIR	DTRS	GL	BWT	200	400	600	MWT	MILK	SS	DC	CWT	EMA	RIB	RUMP	IMF%
	+0.0	+4.5	+4.0	+8.8	+49	+79	+116	+106	+20	+3.3	-1.7	+72	+6.6	+0.7	+0.4	+0.6
47%	38%	74%	74%	70%	69%	71%	63%	55%	75%	38%	59%	51%	54%	57%	55%	
<b>\$Index Values</b>	Southern Self Replacing: +\$177				Northern Self Replacing: +\$155				Southern Baldy Maternal: +\$181				Northern Baldy Terminal: +\$130			

Traits Observed: GL,BWT,200WT,400WT,600WT,SS,FAT,EMA,IMF,Genomics

Purchaser:..... Price: \$.....

	Breed Avg. EBVs for 2022 Born Calves															
	CE DIR	DTRS	GL	BWT	200	400	600	MWT	MILK	SS	DC	CWT	EMA	RIB	RUMP	IMF%
	+2.2	+2.2	-1.0	+4.5	+36	+59	+83	+70	+17	+2.3	-2.7	+55	+4.5	+0.7	+0.9	+0.8
<b>\$Index Values</b>	Southern Self Replacing: +\$143				Northern Self Replacing: +\$130				Southern Baldy Maternal: +\$146				Northern Baldy Terminal: +\$107			

**Lot 53** **LEEWAY WAGERER T38 (AI) (P)** **Class 6**  
 Rego No: LEET038 Born: 27/08/2022 A/C: Leeway Herefords

ALLENDALE ANZAC E114 (PP)  
 ALLENDALE CHINCHILLA J23 (AI) (PP)  
 ALLENDALE FANCY B115 (P)  
**SIRE: ALLENDALE GAMBLER L143 (P)**  
 ALLENDALE WALHALLOW D149 (AI) (P)  
 ALLENDALE LAST DAY F57 (PP)  
 ALLENDALE LAST DAY D45 (AI) (P)  
 MOUNT DIFFICULT CADBURY (AI) (P)  
 LEEWAY PARAMOUNT (AI) (PP)  
 JINDERLEE TITANIA K3 (P)  
**DAM: LEEWAY SUNRISE Q905 (P)**  
 LEERO ECLIPSE (H)  
 LEERO MISS G103 (H)  
 COWBOY V300 MISS Y603 (H)



HEREFORD GROUP BREEDPLAN	March 2024 Hereford BREEDPLAN															
	CE DIR	DTRS	GL	BWT	200	400	600	MWT	MILK	SS	DC	CWT	EMA	RIB	RUMP	IMF%
	-0.4	+1.4	+0.3	+9.3	+46	+66	+94	+87	+12	+2.4	-1.5	+55	+4.9	+0.2	+0.4	+0.0
42%	34%	72%	66%	65%	65%	65%	58%	55%	73%	33%	53%	48%	50%	54%	53%	
<b>\$index Values</b>	Southern Self Replacing: +\$141				Northern Self Replacing: +\$128				Southern Baldy Maternal: +\$141				Northern Baldy Terminal: +\$102			

Traits Observed: GL,200WT,400WT,SS,FAT,EMA,IMF,DOC,Genomics

Purchaser:..... Price: \$.....

**Lot 54** **ARMADA TUQIRI T90 (S)** **Class 5**  
 Rego No: ABRT090 Born: 08/09/2022 A/C: A & B Rayner

MELVILLE EXCEL E443 (P)  
 DAYS ELABORATE J59 (AI) (P)  
 DAYS CORA E38 (AI) (P)  
**SIRE: GRATHLYN HOLYFIELD N019 (AI) (P)**  
 CLOVERLEE HUNTER (PP)  
 GRATHLYN JEWESS L004 (AI) (PP)  
 GRATHLYN JEWESS H36 (P)  
 VALMA MERCHANT (AI) (P)  
 YAVENVALE GURU G031 (PP)  
 YAVENVALE TREASURE D403 (P)  
**DAM: ARMADA ESTHER M083 (AI) (P)**  
 MARKOWEN FEDERER (AI) (PP)  
 ARMADA ESTHER J90 (P)  
 ARMADA ESTHER D78 (AI) (ET) (P)



HEREFORD GROUP BREEDPLAN	March 2024 Hereford BREEDPLAN															
	CE DIR	DTRS	GL	BWT	200	400	600	MWT	MILK	SS	DC	CWT	EMA	RIB	RUMP	IMF%
	+1.5	-2.9	-3.4	+2.9	+40	+61	+77	+59	+19	+1.1	-1.9	+62	+4.7	+0.2	+0.7	+0.0
40%	33%	62%	68%	67%	66%	69%	60%	49%	73%	34%	58%	50%	53%	57%	54%	
<b>\$index Values</b>	Southern Self Replacing: +\$130				Northern Self Replacing: +\$122				Southern Baldy Maternal: +\$133				Northern Baldy Terminal: +\$103			

Traits Observed: 400WT,600WT,SS,FAT,EMA,IMF,Genomics

Purchaser:..... Price: \$.....

HEREFORD GROUP BREEDPLAN	Breed Avg. EBVs for 2022 Born Calves															
	CE DIR	DTRS	GL	BWT	200	400	600	MWT	MILK	SS	DC	CWT	EMA	RIB	RUMP	IMF%
	+2.2	+2.2	-1.0	+4.5	+36	+59	+83	+70	+17	+2.3	-2.7	+55	+4.5	+0.7	+0.9	+0.8
<b>\$index Values</b>	Southern Self Replacing: +\$143				Northern Self Replacing: +\$130				Southern Baldy Maternal: +\$146				Northern Baldy Terminal: +\$107			

**Lot 55 IVY BANK TANGAMBALANGA T014 (AI) (PP) Class 5**  
 Rego No: AHGT014 Born: 12/09/2022 A/C: Ivybank Partnership



MSU MF HUDSON 19H (P)  
 SHF YORK 19H Y02 (P)  
 LOEWEN MISS P20 10W (P)  
**SIRE: CHURCHILL BROADWAY 858F (IMP USA) (PP)**  
 KCF BENNETT ENCORE Z311 (ET) (PP)  
 CHURCHILL LADY 640D (P)  
 CHURCHILL LADY 4164B (H#)

ALLENDALE CHINCHILLA J23 (AI) (PP)  
 ALLENDALE GAMBLER L143 (P)  
 ALLENDALE LAST DAY F57 (PP)  
**DAM: IVY BANK ECLIPSE P019 (AI) (P)**  
 ROUND MOUNT TITAN (AI) (S)  
 IVY BANK ECLIPSE E67 (P)  
 IVY BANK ECLIPSE B52 (P)

HEREFORD GROUP BREEDPLAN	March 2024 Hereford BREEDPLAN															
	CE DIR	DTRS	GL	BWT	200	400	600	MWT	MILK	SS	DC	CWT	EMA	RIB	RUMP	IMF%
	+4.4	+2.0	-2.4	+4.7	+43	+71	+95	+74	+16	+2.4	-3.0	+67	+6.2	+1.3	+0.8	+1.1
41%	28%	73%	72%	68%	67%	68%	60%	54%	73%	30%	56%	50%	53%	55%	55%	
<b>\$Index Values</b>	Southern Self Replacing: +\$177				Northern Self Replacing: +\$162				Southern Baldy Maternal: +\$182				Northern Baldy Terminal: +\$133			

Traits Observed: GL,BWT,200WT,400WT,SS,FAT,EMA,IMF,Genomics

Purchaser:..... Price: \$.....

**Lot 56 BENELL TUSON T025 (P) Class 4**  
 Rego No: GMST025 Born: 17/10/2022 A/C: M Slavin



KCF BENNETT 3008 M326 (P)  
 NJW 73S M326 TRUST 100W ET (IMP USA) (ET) (P)  
 NJW P606 72N DAYDREAM 73S (P)  
**SIRE: COLDSTREAM KINKY (AI) (PP)**  
 TQ ZEPHER (P)  
 COLD STREAM CAMILLA B27 (P)  
 ACC CAMILLA U3 (P)

CASCADE FAHEY F81 (P)  
 CANNAWIGRA E148 VULCANITE K83 (P)  
 CANNAWIGRA CAPRI C18 (P)  
**DAM: BENELL SHAMROCK Q018 (TW) (P)**  
 SANS PEUR HAWKEYE F9 (P)  
 BENELL SHAMROCK H20 (P)  
 BENELL SHAMROCK D17 (P)

HEREFORD GROUP BREEDPLAN	March 2024 Hereford BREEDPLAN															
	CE DIR	DTRS	GL	BWT	200	400	600	MWT	MILK	SS	DC	CWT	EMA	RIB	RUMP	IMF%
	+0.2	+2.8	+0.4	+3.7	+32	+55	+79	+86	+19	+0.9	-0.4	+52	+3.2	-0.5	-0.9	-0.4
34%	29%	55%	66%	61%	59%	63%	54%	46%	67%	31%	49%	42%	46%	50%	47%	
<b>\$Index Values</b>	Southern Self Replacing: +\$98				Northern Self Replacing: +\$81				Southern Baldy Maternal: +\$109				Northern Baldy Terminal: +\$86			

Traits Observed: BWT,600WT,SS,FAT,EMA,IMF,Genomics

Purchaser:..... Price: \$.....

HEREFORD GROUP BREEDPLAN	Breed Avg. EBVs for 2022 Born Calves															
	CE DIR	DTRS	GL	BWT	200	400	600	MWT	MILK	SS	DC	CWT	EMA	RIB	RUMP	IMF%
	+2.2	+2.2	-1.0	+4.5	+36	+59	+83	+70	+17	+2.3	-2.7	+55	+4.5	+0.7	+0.9	+0.8
<b>\$Index Values</b>	Southern Self Replacing: +\$143				Northern Self Replacing: +\$130				Southern Baldy Maternal: +\$146				Northern Baldy Terminal: +\$107			

**Lot 57** **LH UNIVERSAL U007 (P)** **Class 3**  
 Rego No: LEEU007 Born: 29/03/2023 A/C: Leeway Herefords



MOUNT DIFFICULT CADBURY (AI) (P)  
 LEEWAY MILTON M004 (AI) (P)  
 OLDFIELD DUCHESS K164 (P)  
**SIRE: LH SOUTHERNER S24 (PP)**  
 DAYS BARBARIAN F26 (AI) (P)  
 THE RANCH MATCHLESS J39 (P)  
 THE RANCH MATCHLESS A18 (P)

KCF BENNETT ENCORE Z311 (ET) (PP)  
 NJW 79Z Z311 ENDURE 173D (IMP USA) (ET) (PP)  
 BW 91H 100W RITA 79Z (ET) (P)  
**DAM: LH 173D AGNES S214 (AI) (P)**  
 HF 4L BEYOND 36N (IMP CAN) (PP)  
 LEEWAY AGNES M916 (AI) (P)  
 LEERO FIRSDAY J305 (H)

HEREFORD GROUP BREEDPLAN	March 2024 Hereford BREEDPLAN															
	CE DIR	DTRS	GL	BWT	200	400	600	MWT	MILK	SS	DC	CWT	EMA	RIB	RUMP	IMF%
	+3.5	+4.9	+0.4	+5.3	+43	+69	+91	+84	+15	+1.6	-1.7	+60	+4.7	+0.5	+0.2	+0.4
31%	26%	57%	62%	61%	60%	61%	52%	48%	61%	31%	47%	42%	46%	49%	48%	
<b>\$Index Values</b>	<b>Southern Self Replacing: +\$152</b>				<b>Northern Self Replacing: +\$140</b>				<b>Southern Baldy Maternal: +\$163</b>				<b>Northern Baldy Terminal: +\$121</b>			

Traits Observed: CE,200WT,400WT,SS,FAT,EMA,IMF,Genomics

Purchaser:..... Price: \$.....

**Lot 58 THE RANCH GUNSMOKE U012 (AI) (TW) (PP) Class 3**  
 Rego No: DLRU012 Born: 06/04/2023 A/C: GJ & DL Rees



KOANUI UNANIMOUS 0408 (P)  
 KOANUI TECHNO 3062 (IMP NZL) (PP)  
 KOANUI BLUSH 6455 (P)  
**SIRE: THE RANCH REMINGTON R028 (AI) (PP)**  
 DAYS WIZARD F84 (P)  
 THE RANCH TILLY J05 (AI) (P)  
 THE RANCH TILLY F31 (P)

KIDMAN CALCULATE H2 (PP)  
 REEVESDALE LEWIS (PP)  
 DEBARRY CLARA C27 (AI) (ET) (PP)  
**DAM: THE RANCH TILLY P047 (P)**  
 TYCOLAH H-BOMB (PP)  
 THE RANCH TILLY L19 (P)  
 THE RANCH TILLY F31 (P)

HEREFORD GROUP BREEDPLAN	March 2024 Hereford BREEDPLAN															
	CE DIR	DTRS	GL	BWT	200	400	600	MWT	MILK	SS	DC	CWT	EMA	RIB	RUMP	IMF%
	+0.6	+1.6	-1.1	+6.0	+43	+71	+104	+97	+21	+1.8	-1.2	+70	+5.3	+0.7	+0.8	+1.3
34%	29%	58%	64%	63%	62%	63%	54%	48%	62%	33%	50%	43%	47%	50%	49%	
<b>\$Index Values</b>	<b>Southern Self Replacing: +\$158</b>				<b>Northern Self Replacing: +\$141</b>				<b>Southern Baldy Maternal: +\$166</b>				<b>Northern Baldy Terminal: +\$128</b>			

Traits Observed: 400WT,SS,FAT,EMA,IMF,Genomics

Purchaser:..... Price: \$.....

HEREFORD GROUP BREEDPLAN	Breed Avg. EBVs for 2022 Born Calves															
	CE DIR	DTRS	GL	BWT	200	400	600	MWT	MILK	SS	DC	CWT	EMA	RIB	RUMP	IMF%
	+2.2	+2.2	-1.0	+4.5	+36	+59	+83	+70	+17	+2.3	-2.7	+55	+4.5	+0.7	+0.9	+0.8
<b>\$Index Values</b>	<b>Southern Self Replacing: +\$143</b>				<b>Northern Self Replacing: +\$130</b>				<b>Southern Baldy Maternal: +\$146</b>				<b>Northern Baldy Terminal: +\$107</b>			

# YEARLING BULLS



**Lot 59 THE RANCH UPMARKET U018 (AI) (PP) Class 3**  
 Rego No: DLRU018 Born: 09/04/2023 A/C: GJ & DL Rees

MATARIKI JAULIN 080665 (S)  
 MATARIKI 110637 (P)  
 MATARIKI VICTORIA 070351 (P)  
**SIRE: MATARIKI KING PIN (IMP NZL) (PP)**  
 MATARIKI WARRIOR (P)  
 MATARIKI AMETHYST 090019 (P)  
 MATARIKI AMETHYST 070321 (P)

ALLENDALE NATIONAL W168 (PP)  
 RILO PARK SUPERSTAR K13 (AI) (PP)  
 RILO PARK MATCHLESS E6 (AI) (ET) (P)  
**DAM: THE RANCH NANCY P011 (P)**  
 DAYS BARBARIAN F26 (AI) (P)  
 THE RANCH NANCY K31 (P)  
 THE RANCH NANCY B52 (P)



HEREFORD GROUP BREEDPLAN	March 2024 Hereford BREEDPLAN															
	CE DIR	DTRS	GL	BWT	200	400	600	MWT	MILK	SS	DC	CWT	EMA	RIB	RUMP	IMF%
	-0.7	+3.8	+0.8	+6.7	+36	+58	+81	+79	+12	+2.4	-2.5	+46	+4.5	+1.3	+1.8	+1.0
46%	38%	63%	69%	67%	67%	68%	59%	56%	67%	35%	55%	49%	53%	56%	56%	
<b>\$index Values</b>	Southern Self Replacing: +\$128				Northern Self Replacing: +\$118				Southern Baldy Maternal: +\$126				Northern Baldy Terminal: +\$91			

Traits Observed: 400WT,SS,FAT,EMA,IMF,Genomics

Purchaser:..... Price: \$.....

**Lot 60 PINNACLE DA ALLAN U074 (AI) (ET) (P) Class 3**  
 Rego No: AJQU074 Born: 27/04/2023 A/C: Big Show Cattle Co

ALLENDALE YALLARO I 2 (AI) (TW) (PP)  
 ALLENDALE BINGARA K184 (P)  
 ALLENDALE CORA C81 (P)  
**SIRE: TYCOLAH QUEENSCLIFF N029 (PP)**  
 WARARBA PARK FIRST CLASS F230 (S)  
 TYCOLAH IRISH MAID J140 (P)  
 SEVENBARDOT IRISH MAID F39 (P)

KOANUI TECHNO 3062 (IMP NZL) (PP)  
 GRATHLYN PACEMAKER (AI) (PP)  
 GRATHLYN CHANCE H31 (AI) (PP)  
**DAM: LLANDILLO ASTER S56 (P)**  
 GLENDAN PARK LANCEFIELD L037 (AI) (P)  
 LLANDILLO ASTER P010 (P)  
 LLANDILLO ASTER (P)



HEREFORD GROUP BREEDPLAN	March 2024 Hereford BREEDPLAN															
	CE DIR	DTRS	GL	BWT	200	400	600	MWT	MILK	SS	DC	CWT	EMA	RIB	RUMP	IMF%
	+6.7	+1.2	-2.0	+5.7	+42	+69	+100	+97	+16	+2.5	-2.7	+69	+4.6	+0.4	+0.6	-0.3
45%	35%	60%	65%	63%	63%	64%	56%	47%	61%	31%	52%	45%	49%	53%	52%	
<b>\$index Values</b>	Southern Self Replacing: +\$165				Northern Self Replacing: +\$152				Southern Baldy Maternal: +\$180				Northern Baldy Terminal: +\$139			

Traits Observed: BWT,200WT

Purchaser:..... Price: \$.....

	Breed Avg. EBVs for 2022 Born Calves															
	CE DIR	DTRS	GL	BWT	200	400	600	MWT	MILK	SS	DC	CWT	EMA	RIB	RUMP	IMF%
	+2.2	+2.2	-1.0	+4.5	+36	+59	+83	+70	+17	+2.3	-2.7	+55	+4.5	+0.7	+0.9	+0.8
<b>\$index Values</b>	Southern Self Replacing: +\$143				Northern Self Replacing: +\$130				Southern Baldy Maternal: +\$146				Northern Baldy Terminal: +\$107			

**Lot 61**      **CALLAWAY R075 UNO U007 (PP)**      **Class 3**  
 Rego No: CWYU007      Born: 09/05/2023      A/C: MP & ND Duthie



WIRRUNA KALIMNA K326 (PP)  
 WRL PLAYBOY (AI) (P)  
 WRL CHOICE M028 (H#)  
**SIRE: WRL ROMEO (P)**  
 DUNOON FLASH F028 (H)  
 TALBALBA MINERVA J225 (H)  
 TALBALBA MINERVA F153 (H)

KCF BENNETT REVOLUTION X51 (IMP USA) (P)  
 WIRRUNA NATIONAL N322 (AI) (PP)  
 WIRRUNA DOREEN J56 (AI) (P)  
**DAM: CALLAWAY N322 CHARM S004 (AI) (PP)**  
 WARARBA PARK DURACK D150 (TW) (P)  
 WARARBA PARK CHARM J99 (PP)  
 WARARBA PARK CHARM X95 (AI) (ET) (P)

HEREFORD GROUP BREEDPLAN	March 2024 Hereford BREEDPLAN															
	CE DIR	DTRS	GL	BWT	200	400	600	MWT	MILK	SS	DC	CWT	EMA	RIB	RUMP	IMF%
	+4.2	+3.4	-1.3	+5.5	+44	+76	+109	+93	+18	+1.6	-1.3	+74	+6.1	-0.4	-0.8	+1.3
30%	25%	55%	63%	62%	60%	62%	53%	47%	62%	30%	47%	40%	45%	48%	46%	
<b>\$Index Values</b>	Southern Self Replacing: +\$190				Northern Self Replacing: +\$171				Southern Baldy Maternal: +\$202				Northern Baldy Terminal: +\$150			

Traits Observed: BWT,200WT(x2),DOC,Genomics

Purchaser:..... Price: \$.....

	Breed Avg. EBVs for 2022 Born Calves															
	CE DIR	DTRS	GL	BWT	200	400	600	MWT	MILK	SS	DC	CWT	EMA	RIB	RUMP	IMF%
	+2.2	+2.2	-1.0	+4.5	+36	+59	+83	+70	+17	+2.3	-2.7	+55	+4.5	+0.7	+0.9	+0.8
<b>\$Index Values</b>	Southern Self Replacing: +\$143				Northern Self Replacing: +\$130				Southern Baldy Maternal: +\$146				Northern Baldy Terminal: +\$107			

*Servicing Central West NSW*

- Fertility testing sale and herd bulls
- Bull semen collection and freezing
- Pregnancy testing
- Artificial Insemination

Contact Dr Kristen Fredericksen  
 0400 978 373  
 kristen@kblivestockservices.com

**Lot 62 GRATHLYN JEWESS Q009 (PP) Class 2**  
 Rego No: BOXQ009 Born: 30/08/2019 A/C: Grathlyn Pastoral Company

MELVILLE EXCEL E443 (P)  
 DAYS ELABORATE J59 (AI) (P)  
 DAYS CORA E38 (AI) (P)  
**SIRE: GRATHLYN NOMINATION (AI) (PP)**  
 VALMA ODYSSEY (PP)  
 GRATHLYN KERRY MAID J21 (P)  
 GRATHLYN KERRY MAID F26 (P)

OTAPAWA SPARK 3060 (IMP NZL) (AI) (ET) (P)  
 HUNTER LAKES KICKBACK K105 (AI) (ET) (P)  
 ARMADA REVONA D76 (AI) (P)  
**DAM: GRATHLYN JEWESS M042 (P)**  
 HEATHERDALE BONANZA Z48 (AI) (P)  
 GRATHLYN JEWESS F23 (P)  
 EBBX JEWESS Y49 (AI) (ET) (P)



HEREFORD GROUP BREEDPLAN	March 2024 Hereford BREEDPLAN															
	CE DIR	DTRS	GL	BWT	200	400	600	MWT	MILK	SS	DC	CWT	EMA	RIB	RUMP	IMF%
	+1.6	+1.8	-1.1	+6.1	+43	+69	+94	+77	+18	+2.5	-3.4	+62	+4.5	+0.7	+1.2	+0.0
31%	28%	62%	62%	61%	61%	62%	53%	47%	61%	30%	49%	42%	46%	49%	47%	
<b>\$Index Values</b>	<b>Southern Self Replacing: +\$160</b>				<b>Northern Self Replacing: +\$146</b>				<b>Southern Baldy Maternal: +\$160</b>				<b>Northern Baldy Terminal: +\$113</b>			

Traits Observed: Genomics

Purchaser:..... Price: \$.....

**GRATHLYN JEWESS U001 (AI) (PP) Class 2**  
 Rego No: BOXU001 Born: 26/08/2023 A/C: Grathlyn Pastoral Company

MATARIKI 110637 (P)  
 MATARIKI KING PIN (IMP NZL) (PP)  
 MATARIKI AMETHYST 090019 (P)  
**SIRE: OKAWA KING PIN 200156 (IMP NZL) (PP)**  
 OKAWA BARITONE 9060 (P)  
 OKAWA CYNTHIA 3151 (P)  
 OKAWA CYNTHIA 6129 (P)

DAYS ELABORATE J59 (AI) (P)  
 GRATHLYN NOMINATION (AI) (PP)  
 GRATHLYN KERRY MAID J21 (P)  
**DAM: GRATHLYN JEWESS Q009 (PP)**  
 HUNTER LAKES KICKBACK K105 (AI) (ET) (P)  
 GRATHLYN JEWESS M042 (P)  
 GRATHLYN JEWESS F23 (P)



HEREFORD GROUP BREEDPLAN	March 2024 Hereford BREEDPLAN															
	CE DIR	DTRS	GL	BWT	200	400	600	MWT	MILK	SS	DC	CWT	EMA	RIB	RUMP	IMF%
	+3.7	+4.6	-1.5	+6.1	+42	+70	+105	+92	+19	+2.5	-4.6	+69	+4.9	+1.4	+1.8	+0.7
35%	27%	66%	66%	64%	63%	65%	55%	48%	64%	30%	51%	44%	49%	52%	51%	
<b>\$Index Values</b>	<b>Southern Self Replacing: +\$189</b>				<b>Northern Self Replacing: +\$172</b>				<b>Southern Baldy Maternal: +\$192</b>				<b>Northern Baldy Terminal: +\$136</b>			

Traits Observed: GL, Genomics

Purchaser:..... Price: \$.....

HEREFORD GROUP BREEDPLAN	Breed Avg. EBVs for 2022 Born Calves															
	CE DIR	DTRS	GL	BWT	200	400	600	MWT	MILK	SS	DC	CWT	EMA	RIB	RUMP	IMF%
	+2.2	+2.2	-1.0	+4.5	+36	+59	+83	+70	+17	+2.3	-2.7	+55	+4.5	+0.7	+0.9	+0.8
<b>\$Index Values</b>	<b>Southern Self Replacing: +\$143</b>				<b>Northern Self Replacing: +\$130</b>				<b>Southern Baldy Maternal: +\$146</b>				<b>Northern Baldy Terminal: +\$107</b>			

**Lot 63 GRATHLYN JEWESS T021 (AI) (PP) Class 2**  
 Rego No: BOXT021 Born: 16/08/2022 A/C: Grathlyn Pastoral Company

MSU MF HUDSON 19H (P)  
 SHF YORK 19H Y02 (P)  
 LOEWEN MISS P20 10W (P)  
**SIRE: CHURCHILL BROADWAY 858F (IMP USA) (PP)**  
 KCF BENNETT ENCORE Z311 (ET) (PP)  
 CHURCHILL LADY 640D (P)  
 CHURCHILL LADY 4164B (H#)

KOANUI TECHNO 3062 (IMP NZL) (PP)  
 GRATHLYN P063 (AI) (PP)  
 GRATHLYN JEWESS L042 (AI) (P)  
**DAM: GRATHLYN JEWESS R017 (PP)**  
 CLOVERLEE HUNTER (PP)  
 GRATHLYN JEWESS L004 (AI) (PP)  
 GRATHLYN JEWESS H36 (P)



HEREFORD GROUP BREEDPLAN	March 2024 Hereford BREEDPLAN															
	CE DIR	DTRS	GL	BWT	200	400	600	MWT	MILK	SS	DC	CWT	EMA	RIB	RUMP	IMF%
	+5.8	+3.9	-3.7	+4.3	+46	+76	+102	+78	+18	+2.8	-4.1	+71	+4.7	+1.3	+0.9	+1.4
38%	26%	73%	69%	68%	67%	67%	59%	52%	67%	31%	56%	50%	54%	56%	55%	
<b>\$index Values</b>	Southern Self Replacing: +\$197				Northern Self Replacing: +\$180				Southern Baldy Maternal: +\$204				Northern Baldy Terminal: +\$147			

Traits Observed: GL,CE,400WT,600WT,FAT,EMA,IMF,Genomics

Purchaser:..... Price: \$.....

**Lot 64 GRATHLYN PETAL T036 (PP) Class 2**  
 Rego No: BOXT036 Born: 01/09/2022 A/C: Grathlyn Pastoral Company

LIMEHILLS STAMPER 140064 (P)  
 LIMEHILLS STARTER 160062 (IMP NZL) (PP)  
 LIMEHILLS BEAUTY 140225 (P)  
**SIRE: WIRRUNA QURESHI Q074 (AI) (PP)**  
 WIRRUNA FORT F382 (ET) (PP)  
 WIRRUNA LAST DAY N052 (AI) (P)  
 WIRRUNA LAST DAY L471 (P)

DAYS CALIBRE G74 (PP)  
 COLUMBIAN RIFLE L103 (AI) (PP)  
 COLUMBIAN ADVANCE D115 (AI) (P)  
**DAM: GRATHLYN PETAL P056 (AI) (PP)**  
 MARKOWEN GRANDEUR (PP)  
 GRATHLYN PETAL J9 (P)  
 GRATHLYN PETAL E38 (P)



HEREFORD GROUP BREEDPLAN	March 2024 Hereford BREEDPLAN															
	CE DIR	DTRS	GL	BWT	200	400	600	MWT	MILK	SS	DC	CWT	EMA	RIB	RUMP	IMF%
	-0.6	+3.3	-0.6	+8.0	+46	+71	+105	+102	+16	+2.1	-1.6	+68	+4.8	-0.4	-1.0	+0.4
32%	27%	63%	63%	62%	62%	64%	55%	48%	64%	32%	50%	43%	47%	52%	49%	
<b>\$index Values</b>	Southern Self Replacing: +\$152				Northern Self Replacing: +\$131				Southern Baldy Maternal: +\$155				Northern Baldy Terminal: +\$113			

Traits Observed: 400WT,600WT,FAT,EMA,IMF,Genomics

Purchaser:..... Price: \$.....

HEREFORD GROUP BREEDPLAN	Breed Avg. EBVs for 2022 Born Calves															
	CE DIR	DTRS	GL	BWT	200	400	600	MWT	MILK	SS	DC	CWT	EMA	RIB	RUMP	IMF%
	+2.2	+2.2	-1.0	+4.5	+36	+59	+83	+70	+17	+2.3	-2.7	+55	+4.5	+0.7	+0.9	+0.8
<b>\$index Values</b>	Southern Self Replacing: +\$143				Northern Self Replacing: +\$130				Southern Baldy Maternal: +\$146				Northern Baldy Terminal: +\$107			



**Lot 65 ALLENÆ TILLY U4 (AI) (PP) Class 1**  
 Rego No: JRKU004 Born: 24/04/2023 A/C: John and Renae Keith

WIRRUNA HARTWIG H297 (P)  
 WIRRUNA KALIMNA K326 (PP)  
 WIRRUNA CORA H303 (AI) (ET) (P)  
 SIRE: **WIRRUNA QANTAS Q036 (AI) (PP)**  
 WIRRUNA KEITH K169 (AI) (PP)  
 WIRRUNA LETITIA M367 (P)  
 WIRRUNA LETITIA J135 (AI) (P)

KIDMAN CALCULATE H2 (PP)  
 REEVESDALE LEWIS (PP)  
 DEBARRY CLARA C27 (AI) (ET) (PP)  
 DAM: **THE RANCH TILLY Q022 (PP)**  
 DAYS WIZARD F84 (P)  
 THE RANCH TILLY M040 (AI) (P)  
 THE RANCH TILLY H37 (P)



	March 2024 Hereford BREEDPLAN															
	CE DIR	DTRS	GL	BWT	200	400	600	MWT	MILK	SS	DC	CWT	EMA	RIB	RUMP	IMF%
	+1.8	+0.6	-3.0	+5.4	+45	+73	+96	+77	+25	+4.0	-3.6	+63	+3.4	+1.1	+1.7	+1.1
44%	35%	73%	70%	67%	66%	67%	61%	54%	67%	38%	55%	48%	54%	59%	55%	
<b>\$Index Values</b>	Southern Self Replacing: +\$159				Northern Self Replacing: +\$142				Southern Baldy Maternal: +\$162				Northern Baldy Terminal: +\$122			

Traits Observed: GL,CE,BWT,200WT,FAT,EMA,IMF,DOC,Genomics

Purchaser:..... Price: \$.....

**Lot 66 CALLAWAY M222 ELLEN U003 (P) Class 1**  
 Rego No: CWYU003 Born: 05/05/2023 A/C: MP & ND Duthie

ALLENDALE YACKA (AI) (P)  
 ALLENDALE ANZAC E114 (PP)  
 ALLENDALE DAWN B22 (AI) (ET) (P)  
 SIRE: **RAVENSDALE GUARDIAN M222 (ET) (P)**  
 YAMBRO CONRAD B88 (P)  
 MAWARRA TABITHA 005 (AI) (P)  
 DEBARRY TABITHA Y177 (P)

CASCADE GRADUATE G60 (AI) (P)  
 WARARBA PARK KANSAS K98 (PP)  
 WARARBA PARK MISS BELLE B112 (P)  
 DAM: **CALLAWAY K98 ELLEN P009 (P)**  
 KIDMAN THE DON Y220 (P)  
 KENROY ELLEN J04 (AI) (H#)  
 KENROY ELLEN E05 (AI) (H)



	March 2024 Hereford BREEDPLAN															
	CE DIR	DTRS	GL	BWT	200	400	600	MWT	MILK	SS	DC	CWT	EMA	RIB	RUMP	IMF%
	+1.0	+2.0	-2.6	+7.1	+41	+64	+93	+86	+15	+3.1	-2.1	+57	+4.0	-0.2	-0.6	+0.2
43%	37%	60%	70%	67%	66%	66%	61%	56%	66%	36%	54%	47%	52%	55%	54%	
<b>\$Index Values</b>	Southern Self Replacing: +\$144				Northern Self Replacing: +\$126				Southern Baldy Maternal: +\$146				Northern Baldy Terminal: +\$107			

Traits Observed: BWT,200WT(x2),DOC,Genomics

Purchaser:..... Price: \$.....

<b>\$Index Values</b>	Breed Avg. EBVs for 2022 Born Calves															
	CE DIR	DTRS	GL	BWT	200	400	600	MWT	MILK	SS	DC	CWT	EMA	RIB	RUMP	IMF%
		+2.2	+2.2	-1.0	+4.5	+36	+59	+83	+70	+17	+2.3	-2.7	+55	+4.5	+0.7	+0.9
	Southern Self Replacing: +\$143				Northern Self Replacing: +\$130				Southern Baldy Maternal: +\$146				Northern Baldy Terminal: +\$107			

**Lot 67 REEVESDALE KERRY MAID U9 (PP) Class 1**  
 Rego No: HGRU009 Born: 07/05/2023 A/C: GA & F Reeves



NJW 73S W18 HOMETOWN 10Y (IMP USA) (P)  
 GLENDAN PARK LAMBERT L055 (AI) (ET) (PP)  
 GLENDAN PARK ALMOND JOY D098 (P)  
**SIRE: MORGANVALE QUASIMO Q295 (PP)**  
 KERLSON PINES EXCEL E8 (AI) (P)  
 MORGANVALE COLLEEN H67 (P)  
 MORGANVALE COLLEEN E5 (AI) (P)  
 KIDMAN LEGACY D155 (S)  
 KIDMAN CALCULATE H2 (PP)  
 KIDMAN FLORENCE E151 (P)  
**DAM: REEVESDALE KERRY MAID N011 (PP)**  
 KIDMAN BLUE CHIP Y221 (P)  
 REEVESDALE KERRY MAID D48 (AI) (P)  
 REEVESDALE KERRY MAID Z12 (AI) (ET) (P)

HEREFORD GROUP BREEDPLAN	March 2024 Hereford BREEDPLAN															
	CE DIR	DTRS	GL	BWT	200	400	600	MWT	MILK	SS	DC	CWT	EMA	RIB	RUMP	IMF%
	+1.6		-0.2	+0.8	+24	+37	+50	+35	+26	+2.1	-0.7	+39	+3.4	+0.3	-0.1	+0.8
28%		54%	63%	62%	61%	62%	53%	49%	63%	28%	48%	40%	45%	48%	46%	
<b>\$Index Values</b>	Southern Self Replacing: +\$80				Northern Self Replacing: +\$67				Southern Baldy Maternal: +\$92				Northern Baldy Terminal: +\$73			

Traits Observed: Genomics

Purchaser:..... Price: \$.....

**Lot 68 REEVESDALE GLEAM U13 (PP) Class 1**  
 Rego No: HGRU013 Born: 15/05/2023 A/C: GA & F Reeves



NJW 73S W18 HOMETOWN 10Y (IMP USA) (P)  
 GLENDAN PARK LAMBERT L055 (AI) (ET) (PP)  
 GLENDAN PARK ALMOND JOY D098 (P)  
**SIRE: MORGANVALE QUASIMO Q295 (PP)**  
 KERLSON PINES EXCEL E8 (AI) (P)  
 MORGANVALE COLLEEN H67 (P)  
 MORGANVALE COLLEEN E5 (AI) (P)  
 KIDMAN LEGACY D155 (S)  
 KIDMAN CALCULATE H2 (PP)  
 KIDMAN FLORENCE E151 (P)  
**DAM: REEVESDALE GLEAM P014 (PP)**  
 TYCOLAH DETONATOR Z141 (AI) (ET) (P)  
 REEVESDALE GLEAM H50 (PP)  
 PRINCESS PARK GLEAM V203 (P)

HEREFORD GROUP BREEDPLAN	March 2024 Hereford BREEDPLAN															
	CE DIR	DTRS	GL	BWT	200	400	600	MWT	MILK	SS	DC	CWT	EMA	RIB	RUMP	IMF%
	+1.8		-0.3	+4.7	+33	+53	+73	+60	+23	+3.4	-1.7	+41	+3.0	+0.5	+0.4	+0.8
28%		55%	64%	62%	61%	62%	53%	50%	63%	28%	48%	41%	46%	50%	47%	
<b>\$Index Values</b>	Southern Self Replacing: +\$107				Northern Self Replacing: +\$86				Southern Baldy Maternal: +\$116				Northern Baldy Terminal: +\$89			

Traits Observed: Genomics

Purchaser:..... Price: \$.....

HEREFORD GROUP BREEDPLAN	Breed Avg. EBVs for 2022 Born Calves															
	CE DIR	DTRS	GL	BWT	200	400	600	MWT	MILK	SS	DC	CWT	EMA	RIB	RUMP	IMF%
	+2.2	+2.2	-1.0	+4.5	+36	+59	+83	+70	+17	+2.3	-2.7	+55	+4.5	+0.7	+0.9	+0.8
<b>\$Index Values</b>	Southern Self Replacing: +\$143				Northern Self Replacing: +\$130				Southern Baldy Maternal: +\$146				Northern Baldy Terminal: +\$107			

**Lot 69 THE RANCH TILLY U010 (AI) (PP) Class 1**  
 Rego No: DLRU010 Born: 03/04/2023 A/C: GJ & DL Rees

WIRRUNA HARTWIG H297 (P)  
 WIRRUNA KALIMNA K326 (PP)  
 WIRRUNA CORA H303 (AI) (ET) (P)  
**SIRE: WIRRUNA QANTAS Q036 (AI) (PP)**  
 WIRRUNA KEITH K169 (AI) (PP)  
 WIRRUNA LETITIA M367 (P)  
 WIRRUNA LETITIA J135 (AI) (P)

EF F524 FELLIS 821C (IMP USA) (P)  
 MOUNT DIFFICULT FELLIS Y12 (AI) (P)  
 MOUNT DIFFICULT TIGRESS U5 (H#)  
**DAM: THE RANCH TILLY Q016 (AI) (P)**  
 DAYS BARBARIAN F26 (AI) (P)  
 THE RANCH TILLY L12 (P)  
 THE RANCH TILLY J05 (AI) (P)



HEREFORD GROUP BREEDPLAN	March 2024 Hereford BREEDPLAN															
	CE DIR	DTRS	GL	BWT	200	400	600	MWT	MILK	SS	DC	CWT	EMA	RIB	RUMP	IMF%
	+4.4	+1.2	-4.4	+3.6	+42	+67	+87	+56	+20	+4.3	-6.5	+64	+5.8	+1.4	+2.1	+2.0
48%	41%	73%	69%	68%	68%	68%	61%	56%	68%	44%	58%	52%	55%	59%	58%	
<b>\$Index Values</b>	Southern Self Replacing: +\$198				Northern Self Replacing: +\$188				Southern Baldy Maternal: +\$191				Northern Baldy Terminal: +\$137			

Traits Observed: GL,400WT,FAT,EMA,IMF,Genomics

Purchaser:..... Price: \$.....

**Lot 70 GRATHLYN JEWESS U037 (AI) (P) Class 1**  
 Rego No: BOXU037 Born: 23/08/2023 A/C: Grathlyn Pastoral Company

DAYS ELABORATE J59 (AI) (P)  
 GRATHLYN HOLYFIELD N019 (AI) (P)  
 GRATHLYN JEWESS L004 (AI) (PP)  
**SIRE: ARMADA ROFF (PP)**  
 YAVENVALE GURU G031 (PP)  
 ARMADA ESTHER M083 (AI) (P)  
 ARMADA ESTHER J90 (P)

CB 57U CAN DOO 102Y (IMP CAN) (P)  
 YAVENVALE KAHUNA K115 (AI) (PP)  
 YAVENVALE LOCHIEL LADY D488 (P)  
**DAM: GRATHLYN JEWESS N044 (AI) (S)**  
 MAWARRA VIRGINIAN (H)  
 GRATHLYN JEWESS H48 (AI) (H#)  
 GRATHLYN JEWESS D3 (P)



HEREFORD GROUP BREEDPLAN	March 2024 Hereford BREEDPLAN															
	CE DIR	DTRS	GL	BWT	200	400	600	MWT	MILK	SS	DC	CWT	EMA	RIB	RUMP	IMF%
	+0.9	-0.6	-2.7	+4.6	+31	+52	+73	+54	+15	+2.7	-4.0	+48	+3.8	+1.4	+2.2	+0.8
32%	27%	67%	63%	62%	61%	63%	53%	47%	62%	32%	51%	45%	49%	52%	50%	
<b>\$Index Values</b>	Southern Self Replacing: +\$138				Northern Self Replacing: +\$129				Southern Baldy Maternal: +\$132				Northern Baldy Terminal: +\$93			

Traits Observed: GL,Genomics

Purchaser:..... Price: \$.....

	Breed Avg. EBVs for 2022 Born Calves															
	CE DIR	DTRS	GL	BWT	200	400	600	MWT	MILK	SS	DC	CWT	EMA	RIB	RUMP	IMF%
	+2.2	+2.2	-1.0	+4.5	+36	+59	+83	+70	+17	+2.3	-2.7	+55	+4.5	+0.7	+0.9	+0.8
<b>\$Index Values</b>	Southern Self Replacing: +\$143				Northern Self Replacing: +\$130				Southern Baldy Maternal: +\$146				Northern Baldy Terminal: +\$107			

**Lot 71**      **GRATHLYN CHANCE U038 (AI) (P)**      **Class 1**  
 Rego No: BOXU038      Born: 27/08/2023      A/C: Grathlyn Pastoral Company



R LEADER 6964 (IMP USA) (PP)  
 KOANUI LAYER 6278 (P)  
 KOANUI CYNTHIA 6099 (P)  
**SIRE: KOANUI LAYER P028 (IMP NZL) (PP)**  
 KOANUI BARITONE 3600 (P)  
 KOANUI REGAL 6629 (P)  
 KOANUI REGAL 3111 (S)

ELITE X122 H2 (AI) (P)  
 ELITE H2 L177 (P)  
 ELITE RECOVERY D279 G301 (AI) (H#)  
**DAM: GRATHLYN CHANCE N057 (P)**  
 BBSF 3K RANCHMAN 18R (IMP CAN) (P)  
 GRATHLYN CHANCE D23 (AI) (P)  
 GRATHLYN CHANCE A54 (P)

HEREFORD GROUP BREEDPLAN	March 2024 Hereford BREEDPLAN															
	CE DIR	DTRS	GL	BWT	200	400	600	MWT	MILK	SS	DC	CWT	EMA	RIB	RUMP	IMF%
	+5.1	+4.4	-0.5	+5.9	+41	+64	+89	+69	+17	+2.9	-4.4	+52	+4.0	+1.7	+2.1	+0.0
43%	31%	71%	69%	68%	68%	69%	59%	51%	68%	32%	55%	46%	50%	54%	52%	
<b>\$Index Values</b>	Southern Self Replacing: +\$170				Northern Self Replacing: +\$158				Southern Baldy Maternal: +\$174				Northern Baldy Terminal: +\$121			

Traits Observed: GL, Genomics

Purchaser: ..... Price: \$.....

	Breed Avg. EBVs for 2022 Born Calves															
	CE DIR	DTRS	GL	BWT	200	400	600	MWT	MILK	SS	DC	CWT	EMA	RIB	RUMP	IMF%
	+2.2	+2.2	-1.0	+4.5	+36	+59	+83	+70	+17	+2.3	-2.7	+55	+4.5	+0.7	+0.9	+0.8
<b>\$Index Values</b>	Southern Self Replacing: +\$143				Northern Self Replacing: +\$130				Southern Baldy Maternal: +\$146				Northern Baldy Terminal: +\$107			

# Most Successful Exhibitor

## Most Successful Exhibitor:

The Most Successful Exhibitor of the Show will be awarded to the Exhibitor who compiles the highest point score throughout the Show and Sale. Points will be allocated as follows:

**Show Classes:**    1st place 5 points      4th place 2 points  
                           2nd place 4 points      5th place 1 point  
                           3rd place 3 points

**Sale Section:** Bulls selling above the previous years average, rounded to the nearest \$500, will get 5 points.

**NOTE:** In the event of a tie, 2 points will be awarded to each Champion, providing they have been sold to an outside buyer. Points shall not be allocated for Show and Sale in the event of an animal not being sold by the exhibitor at auction.

**Most Successful Exhibitor:** .....

*Sponsored by Nutrien*

**Top Price:** .....

*Sponsored by Elders – John Horne Memorial Trophy*

# Sale Summary

BULL RESULTS	
OFFERED	
SOLD	
% CLEARANCE	
TOP PRICE	
LOT NO.	
AVERAGE	
GROSS	

FEMALE RESULTS	
OFFERED	
SOLD	
% CLEARANCE	
TOP PRICE	
LOT NO.	
AVERAGE	
GROSS	



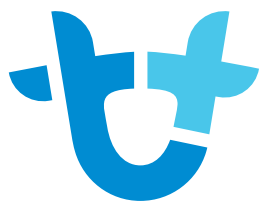

# AuctionsPlus

## How to register as an AuctionsPlus user/buyer

1. To sign up to AuctionsPlus, fill in your details and create a security PIN.
2. Verify your email and phone number.
3. Follow the steps to verify your ID.
4. Enter your PIC number, ABN and business details if relevant.
5. Carefully read and accept our user rules and responsibilities.
6. Complete the user quiz.
7. Submit your request to our team.



Scan to sign up now



Scan to see detailed  
step by step instructions

[www.auctionsplus.com.au](http://www.auctionsplus.com.au)



(02) 9262 4222

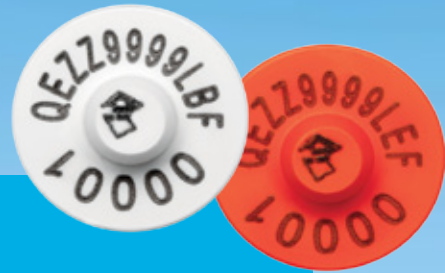

# NLIS APPROVED ENVIRO TAGS

100% RETENTION GUARANTEE:

ASK YOUR LOCAL RESELLER FOR  
THE BEST PRICE GUARANTEE\*

\*Conditions Apply. See in-store for details or ask your reseller.

**LEADER PRODUCTS  
NLIS ENVIRO TAGS** are  
designed in Australia  
specifically for today's  
farming conditions.

Benefit from:

- Lifetime retention guarantee\*
- Durable hard-wearing design
- Quick and easy application
- No lump or damaged chips
- Exceptional read range
- Smooth easy-clean surface

## CATTLE MANAGEMENT TAGS

- For use on all livestock
- High-retention rates
- "Reinforced Strength Bars" for reliability and longevity



Leaders in the field  
since 1948



# Breedplan made easy

Breedplan is a performance evaluation program that compares bulls “on a level playing field” for a number of important commercial traits.

The difference between a bull’s genetics and the breed benchmark for a range of traits is reported as an Estimated Breeding Value (EBV) – an estimate of how a bull will perform as a parent rather than how he looks on the day.

EBVs can be positive (+) or negative (-), ie, above or below the breed benchmark of zero.

EBVs are calculated from the available performance information on the animal, its parents, progeny and its close relatives within the breed.

The information is adjusted for age, dam age, and for differences between herds, years, season of calving, management effects and for mating and selection biases. The heritability of the trait is also taken into account.

EBVs – what do they tell me about a bull

## BIRTH

**Birth Weight:** The Birth Weight EBV (kg) is based on the measured birth weight of animals, adjusted for dam age. The lower the value the lighter the calf at birth and the lower the likelihood of a difficult birth. This is particularly important when selecting sires for use over heifers.

## FERTILITY

**Scrotal Size:** The Scrotal Size EBV (cm) is an indicator of male fertility. Higher (positive) EBVs indicate higher fertility. Higher SS EBVs are also positively associated with female fertility through earlier age of puberty.

## GROWTH

**Milk:** 200-Day Milk EBV (kg) is an estimate of the contribution that a dam makes to the 200 day weight of her progeny. For sires, this is an indication of the contribution that his daughters will make to the 200 day weight of their calves.

**200-Day Growth:** The 200-Day EBV (kg) is calculated from the weight of animals taken between 80 and 300 days of age. Values are adjusted to 200 days and for dam age. This EBV is the best single estimate of an animal’s genetic merit for growth to early ages (ie. 8-10 months).

**400-Day Weight:** The 400-Day Weight EBV (kg) is calculated from the weight of progeny taken between 301 and 500 days of age, adjusted to 400 days and for dam age. This EBV is the best single estimate of an animal’s genetic merit for yearling weight.

**600-Day Weight:** The 600-Day Weight EBV (kg) is calculated from the weight of progeny taken between 501 and 900 days of age, adjusted to 600 days and for dam age. This EBV is the best single estimate of an animal’s genetic merit for growth beyond yearling age.

## CARCASE

**Eye Muscle Area:** The EMA EBV (cm<sup>2</sup>) estimates genetic differences in eye muscle area at the 12/13th rib site of a 300kg dressed carcass. More positive EBVs indicate better muscling on animals.

**Rib Fat:** The Rib Fat EBV (mm) estimates the genetic differences in fat depth at the 12/13th rib in a 300kg dressed carcass. More positive EBVs indicate more subcutaneous fat and earlier maturity.

**Rump Fat:** The Rump Fat EBV (mm) estimates the genetic differences in fat depth at the P8 site of a 300kg dressed carcass. More positive EBVs indicate more subcutaneous fat and earlier maturity.

**Intramuscular Fat Percent:** The IMF% EBV (%) is an estimate of the genetic difference in the percentage of intra-muscular fat at the 12/13th rib site in a 300kg carcass. More positive EBVs indicate higher marbling.

EBVs on sale cards displayed on sale day may vary from those published in this catalogue.

# Hereford group breedplan data:

## 1. Minimum Requirements

Bulls appearing in this catalogue are required to have current reportable Group Breedplan EBV’s for 200, 400 and 600 day weights, fat depth (rib and rump), eye muscle area and intramuscular fat.

## 2. Traits Observed

The Breedplan data for each lot in this catalogue carries a “Traits Observed” indicator. This identifies those traits for which the animal has been directly measured and the animal’s measurement has been included in the BREEDPLAN analysis. Where an animal has not been observed for a trait, the EBVs have been calculated from measurements on other related traits and the performance of the animal’s relatives.

# Breedplan accuracy

## What is Accuracy?

By definition, an EBV is an estimate of an animal's true breeding value. The "accuracy" figure produced with each EBV provides a measure of the stability of the EBV and gives an indication of the amount of information that has been used in the calculation of that EBV. The higher the accuracy the lower the likelihood of change in the animal's EBV as more information is analysed for that animal, its progeny or its relatives.

Accuracy figures are reported as a percentage (%) between 0 – 99, with higher accuracy values indicating that more information has been used in the calculation of the EBV than a lower accuracy value.

## How do I interpret Accuracy?

The following guide may be useful for interpreting accuracy:

**Less than 50% accuracy** - the EBVs are preliminary. EBVs in this range will have been calculated based on very little information. These EBVs could change substantially as more direct performance information becomes available on the animal.

**50-74% accuracy** - the EBVs are of medium accuracy. EBVs in this range will usually have been calculated based on the animal's own performance and some limited pedigree information.

**75-90% accuracy** - the EBVs are of medium-high accuracy. EBVs in this range will usually have been calculated based on the animal's own performance coupled with the performance for a small number of the animal's progeny.

**More than 90% accuracy** - the EBVs are a high accuracy estimate of the animal's true breeding value. It is unlikely that EBVs will change considerably with addition of more progeny data.

Although the accuracy of an EBV should be considered, animals should be compared on EBVs regardless of accuracy. Where two animals have the same EBV however, the animal with the higher accuracy would normally be used more heavily than the bull with the lower accuracy because the results can be predicted with more confidence.

Remember, all information that is known about an animal and its relatives is considered in the calculation of its EBVs. Subsequently, the EBV will be the best estimate available of an animal's genetic merit, regardless of accuracy.

## TRAITS OBSERVED:

Identifies those traits for which the animal has been directly measured and the animal's measurement has been included in the BREEDPLAN analysis.

## Average EBV's for calves born in 2022

	Breed Avg. EBVs for 2022 Born Calves															
	CE DIR	DTRS	GL	BWT	200	400	600	MWT	MILK	SS	DC	CWT	EMA	RIB	RUMP	IMF%
	+2.1	+2.2	-1.0	+4.5	+36	+59	+83	+71	+17	+2.3	-2.7	+55	+4.5	+0.7	+0.9	+0.8
<b>\$index Values</b>	Southern Self Replacing: +\$142				Northern Self Replacing: +\$129				Southern Baldy Maternal: +\$146				Northern Baldy Terminal: +\$107			

Log-on to [www.herefordsaustralia.com.au](http://www.herefordsaustralia.com.au) for a full description and explanation of all Breedplan, EBVs, Accuracies, Selection Indexes and Comparing Animals.

# Hereford selection indexes

Hereford selection indices are calculated for four production/market specifications, namely, Southern Self Replacing, Northern Self Replacing, Southern Baldy Maternal and Northern Baldy Terminal.

Each selection index describes a different production/market scenario and relates to a typical commercial herd using Hereford bulls. Producers are advised to use the selection index that most closely aligns to their production system. All four selection indexes are focussed on maintaining and improving eating quality. Significant premiums are applied for increasing marble score up to a marble score of 3. Pressure is also applied to early life growth to maintain low ossification scores and good MSA compliance. In addition, each selection index targets the following specifications.

Index values are reported as EBVs, in units of relative earning capacity (\$'s) for a given market. They reflect both the short-term profit generated by a sire through the sale of his progeny, and the longer-term profit generated by his daughters in a self-replacing cow herd. Note that different types of animals can give similar profit values, so consideration should be given to both the index and the component EBVs when selecting animals for a particular production system. More information is available on selecting animals using a selection index.

The Index values are derived using BreedObject technology. More information is available from the BreedObject web site.

**Southern Self-Replacing Index** - Estimates the genetic differences between animals in net profitability per cow joined in a commercial self-replacing straight bred Hereford herd targeting the domestic market. Daughters are retained for breeding and so maternal traits are of importance. Steers are slaughtered at 20 to 22 months of age to produce 300 kg carcasses with 10 mm P8 fat depth. A moderate cost is applied for cow feed costs during the annual feed shortage period.

**Northern Self-Replacing Index** - Estimates the genetic differences between animals in net profitability per cow joined in a commercial self-replacing herd targeting the domestic market. This index is suitable for use by both straight bred Hereford herds and in crossbreeding

programs where Hereford bulls are being used over a Bos indicus based cow herd (e.g. flatback). Daughters are retained for breeding and so maternal traits are of importance. Steers are slaughtered at 20 to 22 months of age to produce 340 kg carcasses with 12 mm P8 fat depth. A high cost is applied for cow feed costs during the annual feed shortage period.

**Southern Baldy Maternal Index** - Estimates the genetic differences between animals in net profitability per cow joined in a commercial crossbred herd using Hereford bulls over Bos taurus females (e.g. Angus). A portion of the heifers are retained for breeding and so maternal traits are of importance. The steers and surplus heifers are destined for slaughter at 20 to 22 months of age. Steers produce 300 kg carcasses with 10 mm of P8 fat depth, while heifers produce 270 kg carcasses with 12 mm of P8 fat depth. A moderate cost is applied for cow feed costs during the annual feed shortage period.

**Northern Baldy Terminal Index** - Estimates the genetic differences between animals in net profitability per cow joined in a commercial crossbred herd (e.g. flatback) using Hereford bulls over Bos indicus/Tropical females (e.g. Santa Gertrudis) where all progeny (male and female) are destined for slaughter. Steers and heifers are slaughtered at 20 to 22 months of age. Steers produce 340 kg carcasses with 14 mm of P8 fat depth while heifers produce 300 kg carcasses with 17 mm of P8 fat depth.

Note that \$Index values for individual animals are sensitive to the assumptions used in the BreedObject analysis to calculate the selection index. More information is available on the weightings used in the Hereford Selection Indices.

## SELECTION INDEX VALUES – BREED AVERAGES

	Breed average
Southern Self-Replacing Index (\$)	\$142
Northern Self-Replacing Index (\$)	\$129
Southern Baldy Maternal Index (\$)	\$146
Northern Baldy Terminal Index (\$)	\$107

## Percentile Bands for 2022 born Calves

Percentile Band	CE DIR (%)	CE DTRS (%)	GL (days)	BW (kg)	200 Wt (kg)	400 Wt (kg)	600 Wt (kg)	MCW (kg)	Milk (kg)	SS (cm)	DC (days)	CWT (kg)	EMA (sq cm)	Rib (mm)	Rump (mm)	RBY (%)	IMF (%)	Doc	SSR Index (\$)	NSR Index (\$)	SBM Index (\$)	NBT Index (\$)
Top Value	+14.6	+11.6	-9.8	-4.7	+66	+110	+171	+189	+35	+7.4	-11.3	+99	+12.2	+6.8	+10.4	+4.5	+4.6	+48	+274	+265	+279	+205
Top 1%	+11.9	+8.9	-6.2	-1.0	+51	+85	+122	+117	+28	+4.6	-6.4	+83	+8.2	+2.8	+3.9	+2.8	+2.7	+43	+223	+212	+236	+174
Top 5%	+9.9	+7.4	-4.6	+0.8	+46	+77	+109	+103	+24	+3.7	-5.3	+75	+7.0	+2.1	+2.9	+2.2	+2.1	+40	+201	+191	+213	+157
Top 10%	+8.5	+6.5	-3.7	+1.7	+44	+73	+103	+96	+23	+3.4	-4.7	+70	+6.4	+1.8	+2.5	+1.9	+1.8	+38	+189	+179	+200	+146
Top 15%	+7.3	+5.9	-3.0	+2.4	+43	+70	+100	+92	+22	+3.1	-4.3	+67	+6.0	+1.6	+2.2	+1.7	+1.6	+36	+181	+170	+190	+139
Top 20%	+6.3	+5.3	-2.6	+2.8	+41	+68	+97	+88	+21	+3.0	-4.0	+65	+5.7	+1.4	+1.9	+1.6	+1.4	+35	+174	+162	+182	+133
Top 25%	+5.5	+4.7	-2.2	+3.2	+40	+67	+94	+85	+20	+2.8	-3.7	+63	+5.4	+1.3	+1.7	+1.5	+1.2	+33	+168	+156	+175	+128
Top 30%	+4.7	+4.2	-1.9	+3.6	+39	+65	+92	+82	+19	+2.7	-3.4	+61	+5.1	+1.1	+1.5	+1.4	+1.1	+32	+162	+150	+168	+123
Top 35%	+4.0	+3.7	-1.6	+3.9	+39	+64	+90	+79	+19	+2.6	-3.2	+60	+4.9	+1.0	+1.3	+1.3	+1.0	+31	+157	+144	+162	+119
Top 40%	+3.3	+3.2	-1.4	+4.2	+38	+62	+88	+77	+18	+2.5	-3.0	+58	+4.7	+0.9	+1.2	+1.2	+0.9	+30	+152	+139	+156	+115
Top 45%	+2.7	+2.7	-1.2	+4.4	+37	+61	+86	+75	+17	+2.3	-2.8	+57	+4.5	+0.8	+1.0	+1.1	+0.8	+29	+147	+134	+151	+111
Top 50%	+2.1	+2.2	-0.9	+4.7	+36	+59	+84	+72	+17	+2.2	-2.6	+55	+4.4	+0.7	+0.9	+1.0	+0.7	+28	+142	+128	+146	+107
Top 55%	+1.5	+1.7	-0.7	+5.0	+35	+58	+82	+70	+16	+2.1	-2.4	+54	+4.2	+0.5	+0.7	+0.9	+0.6	+27	+138	+123	+140	+103
Top 60%	+0.9	+1.2	-0.5	+5.2	+35	+56	+80	+67	+16	+2.0	-2.2	+52	+4.0	+0.4	+0.6	+0.8	+0.5	+26	+133	+119	+135	+99
Top 65%	+0.2	+0.8	-0.2	+5.5	+34	+55	+77	+65	+15	+1.9	-2.1	+50	+3.8	+0.3	+0.4	+0.7	+0.4	+25	+128	+113	+129	+95
Top 70%	-0.4	+0.3	+0.0	+5.7	+33	+54	+75	+62	+15	+1.8	-1.9	+49	+3.6	+0.2	+0.2	+0.6	+0.3	+24	+123	+108	+123	+91
Top 75%	-1.2	-0.2	+0.2	+6.0	+32	+52	+73	+59	+14	+1.7	-1.7	+47	+3.4	+0.1	+0.1	+0.5	+0.2	+22	+117	+102	+117	+87
Top 80%	-1.9	-0.7	+0.5	+6.3	+31	+50	+70	+55	+13	+1.5	-1.4	+45	+3.2	-0.1	-0.1	+0.3	+0.1	+21	+111	+96	+111	+82
Top 85%	-2.7	-1.2	+0.9	+6.6	+29	+47	+66	+51	+12	+1.4	-1.2	+42	+3.0	-0.2	-0.4	+0.2	+0.0	+19	+104	+89	+103	+76
Top 90%	-3.9	-2.0	+1.3	+7.0	+27	+44	+62	+44	+11	+1.1	-0.8	+39	+2.7	-0.4	-0.6	+0.0	-0.1	+17	+96	+81	+94	+70
Top 95%	-5.6	-3.1	+2.0	+7.6	+25	+40	+54	+34	+10	+0.8	-0.4	+35	+2.3	-0.7	-1.1	-0.3	-0.4	+13	+84	+69	+81	+59
Top 99%	-9.2	-5.5	+3.7	+9.0	+16	+26	+32	+8	+6	+0.2	+0.3	+23	+1.3	-1.3	-1.9	-1.0	-0.7	+4	+54	+42	+47	+35
Low Value	-22.9	-12.4	+7.9	+12.4	-9	-24	-37	-31	-2	-2.2	+3.1	-20	-1.3	-3.2	-4.5	-2.2	-1.8	-7	-25	-9	-16	-21



**The Feed of Champions!**

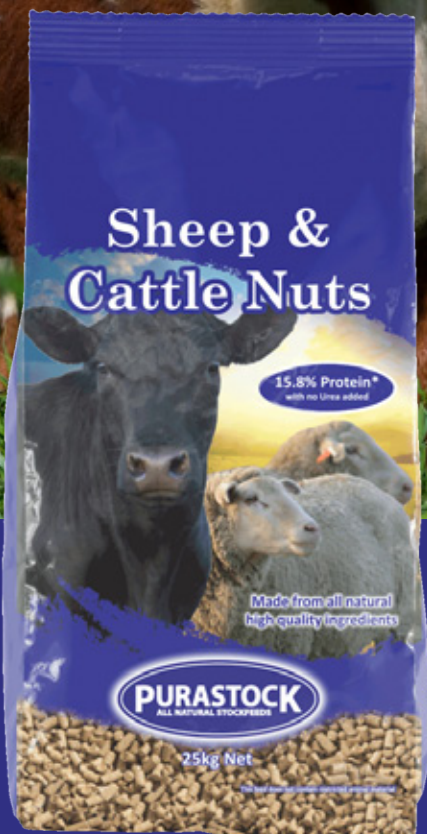

✓ NON GMO ✓ ALL NATURAL ✓ VEGETARIAN

**Call today 1800 684 343**  
**enquiries@benfurney.com**



*apture*  
POWERED BY **ACMAgr**

*Now*

**OFFERING...**



### **LIVESTOCK VIDEOGRAPHY**

Pre-sale, stud overview and lot videos.



### **LIVESTOCK PHOTOGRAPHY**

Catalogue, website and event images.



### **LIVE-STREAM**

High quality event and show live-streams.

*Enquire*  
**TODAY**





**LIVESTOCK**   
**CONNECT**

Our online hub for everything livestock

# LONGEVITY

Lower Bull cost per calf weaned

# FERTILITY

Lift pregnancy and weaning rates

# INCREASE WEIGHT FOR AGE

At weaning joining and carcass

# QUALITY

Superior MSA Index outcomes



**SUSTAINABILITY | PRODUCTIVITY | QUALITY**



**HEREFORDS**  
Australia

**READY TO  
BUY?**  
Scan for upcoming  
Hereford sales



Want to learn more? Head to [www.herefordsaustralia.com.au](http://www.herefordsaustralia.com.au)



# Buyers instruction slip

NAME: .....

ADDRESS: .....

.....

STATE: ..... POSTCODE: .....

PHONE: ..... FAX: .....

Lots Purchased	Consign to

BY CARRIER: .....

INSURANCE REQUIREMENTS: .....

INVOICE TO: .....

DATE: ..... BUYER'S SIGNATURE: .....



# 2023 Sale Results



Top Price Bull, Lot 51, Valley View Sandman S030 sold for \$30,000



Junior Champion LH Wagerer sold for \$20,000



Lot 19 Grathlyn Serenty sold for \$28,000



Thornleigh Anzac sold for \$18,000



Lot 94 Grathlyn Careless sold for \$10,000



Lot 13 - Grathlyn Startup sold for \$17,000

# GOING FURTHER FOR LIVESTOCK

Nutrien Ag Solutions has the specialised knowledge and resources to take your livestock business further. Our team of livestock agents travel throughout Australia to source the very best livestock for our clients to help meet their business needs.

John Settree

NSW Stud Stock Manager & Auctioneer

0408 297 368

Matt Campion

Stud Stock Agent & Auctioneer

0437 290 435